PLEER WEG
1A–11D
BURGDORF

11A-14
1.5 Zimmer Wohnung
1. Obergeschoss
35.0 m²

www.pleerweg.ch

NIEDERER AG
mobil in immobilien

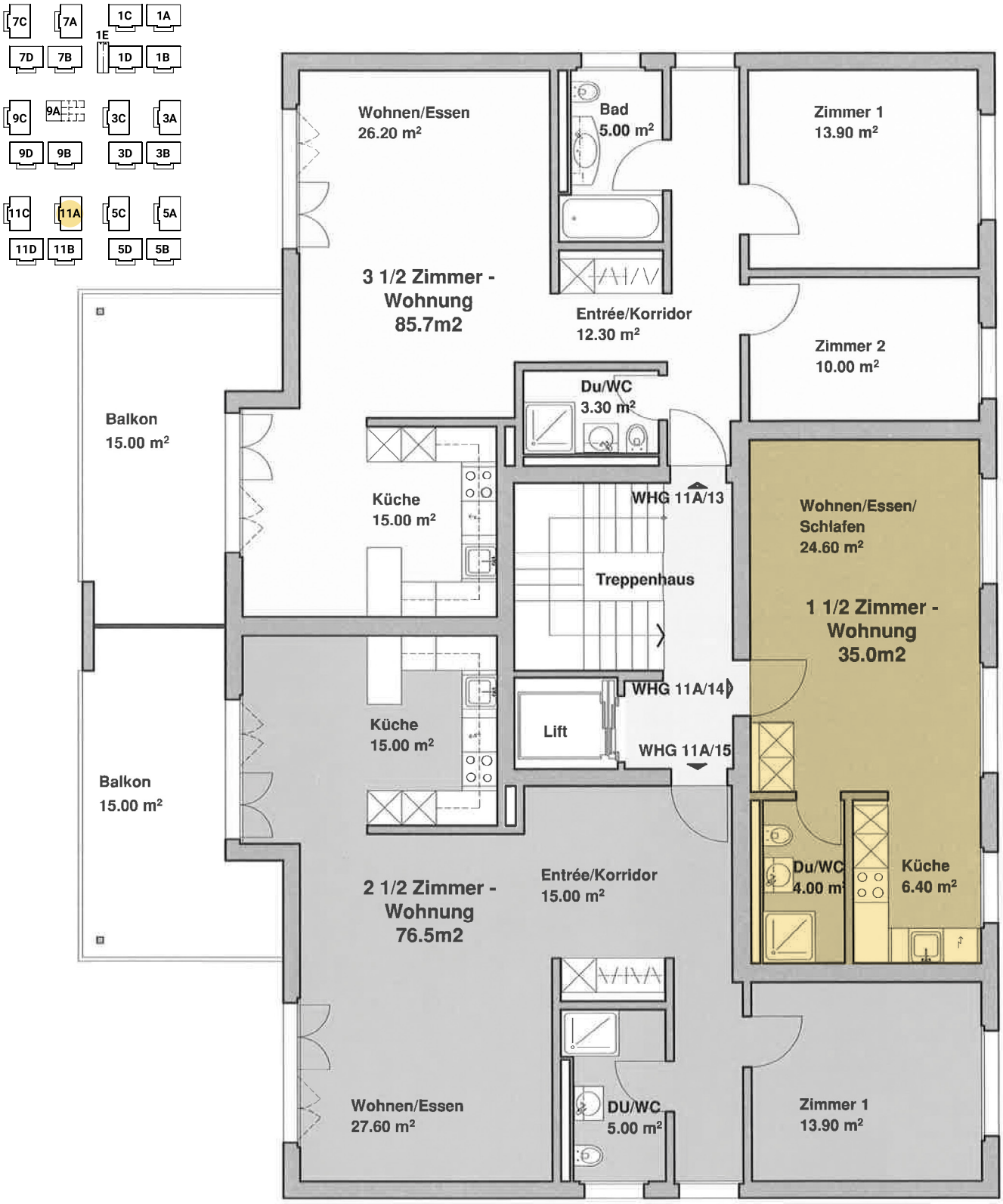

PLEER WEG
1A–11D
BURGDORF

11A
Keller
Untergeschoss

www.pleerweg.ch
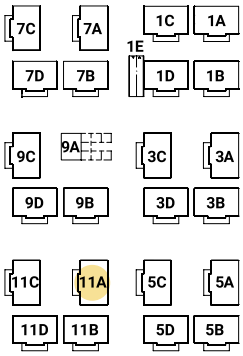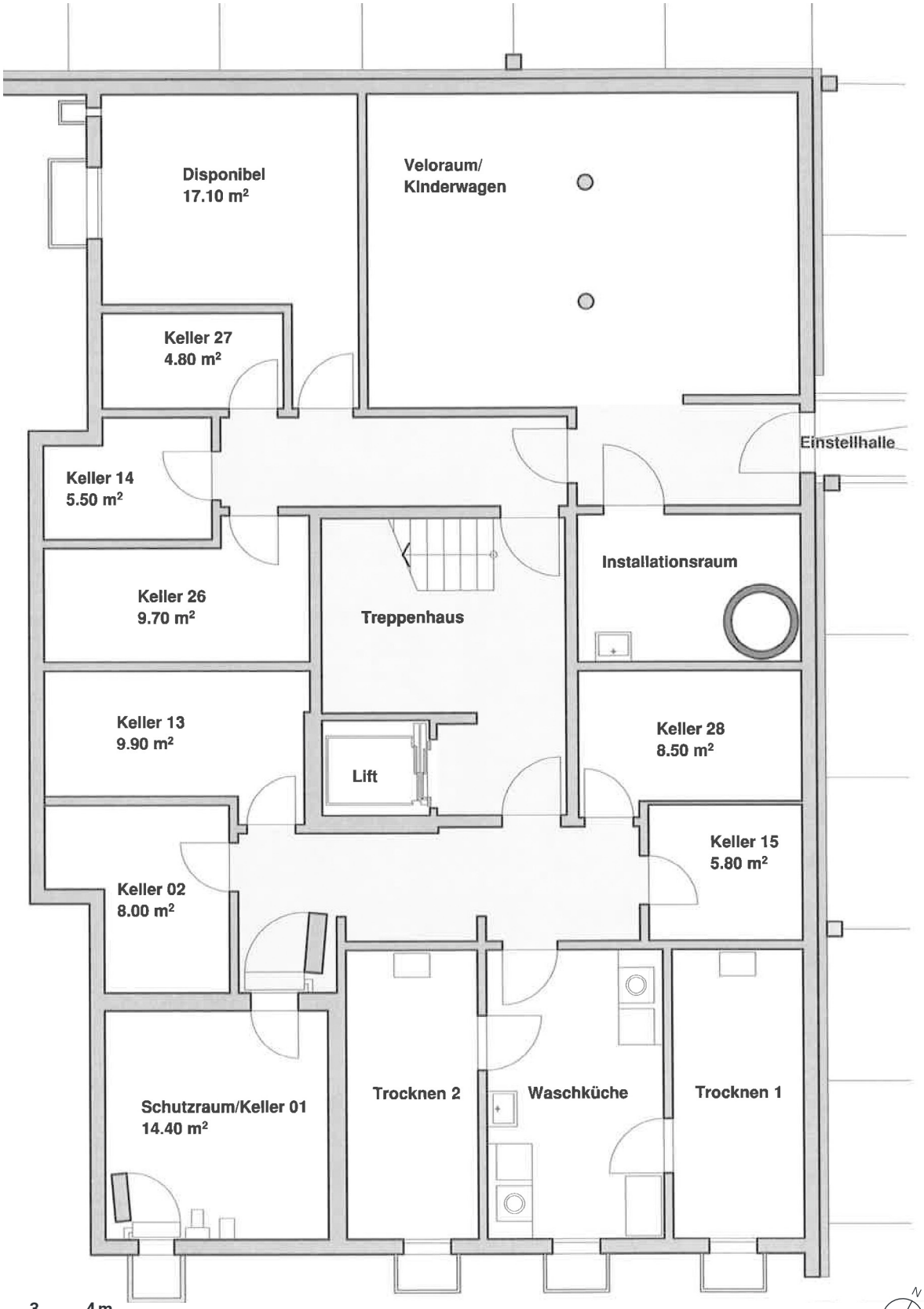
NIEDERER AG
mobil in immobilien