PLEER WEG
1A–11D
BURGDORF

11A-15
2.5 Zimmer Wohnung
1. Obergeschoss
76.5 m²

www.pleerweg.ch

NIEDERER AG
mobil in immobilien

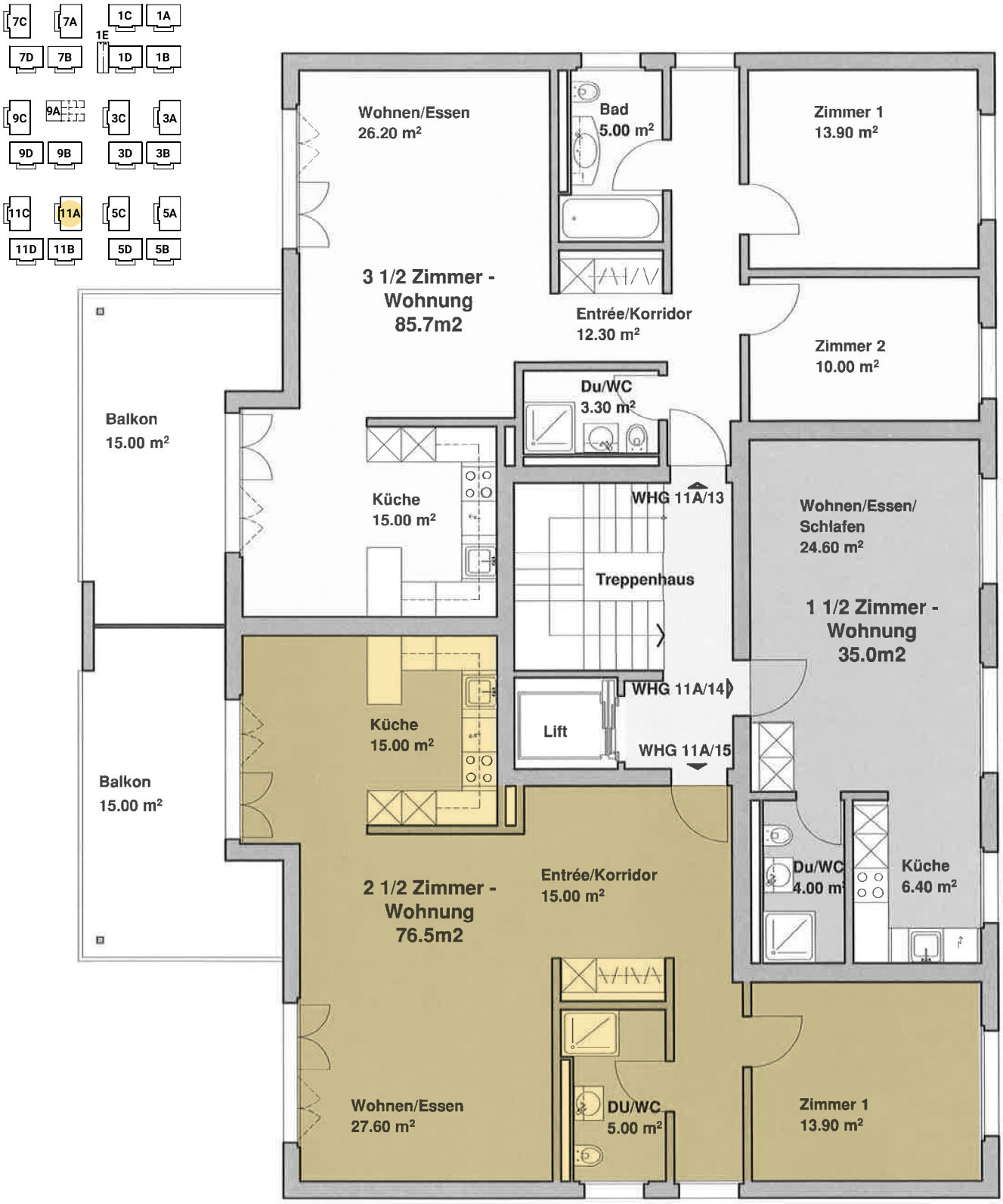

PLEER WEG
1A–11D
BURGDORF

11A
Keller
Untergeschoss

www.pleerweg.ch
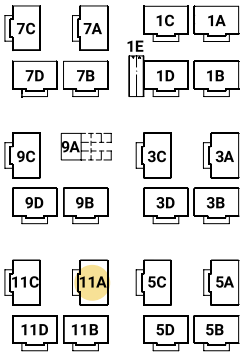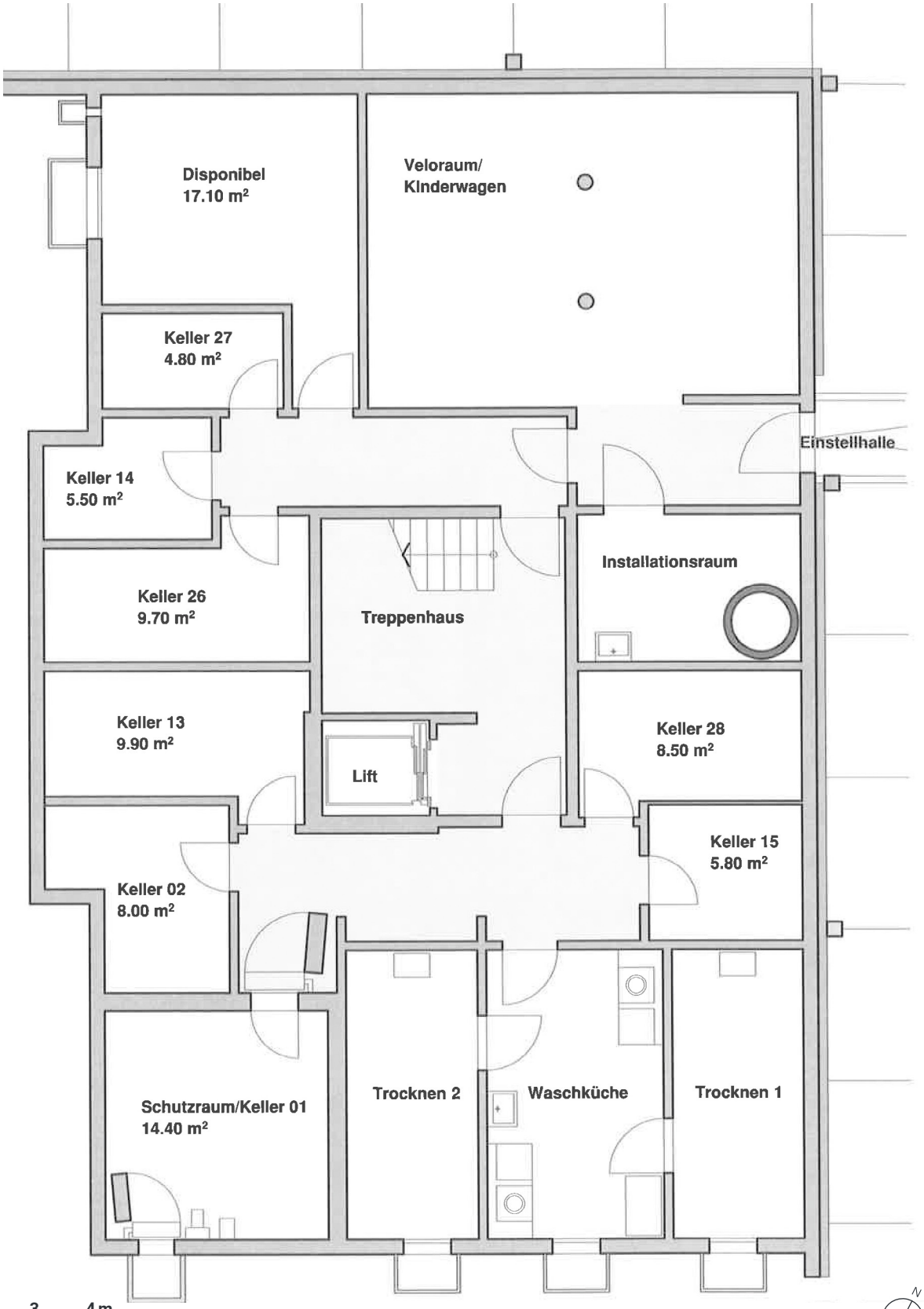
NIEDERER AG
mobil in immobilien