PLEER WEG
1A–11D
BURGDORF

11D-27
1.5 Zimmer Wohnung
2. Obergeschoss
35.0 m²

www.pleerweg.ch

NIEDERER AG
mobil in immobilien

0 1 2 3 4 m

PLEER WEG
1A–11D
BURGDORF

11D
Keller
Untergeschoss

www.pleerweg.ch

NIEDERER AG
mobil in immobilien

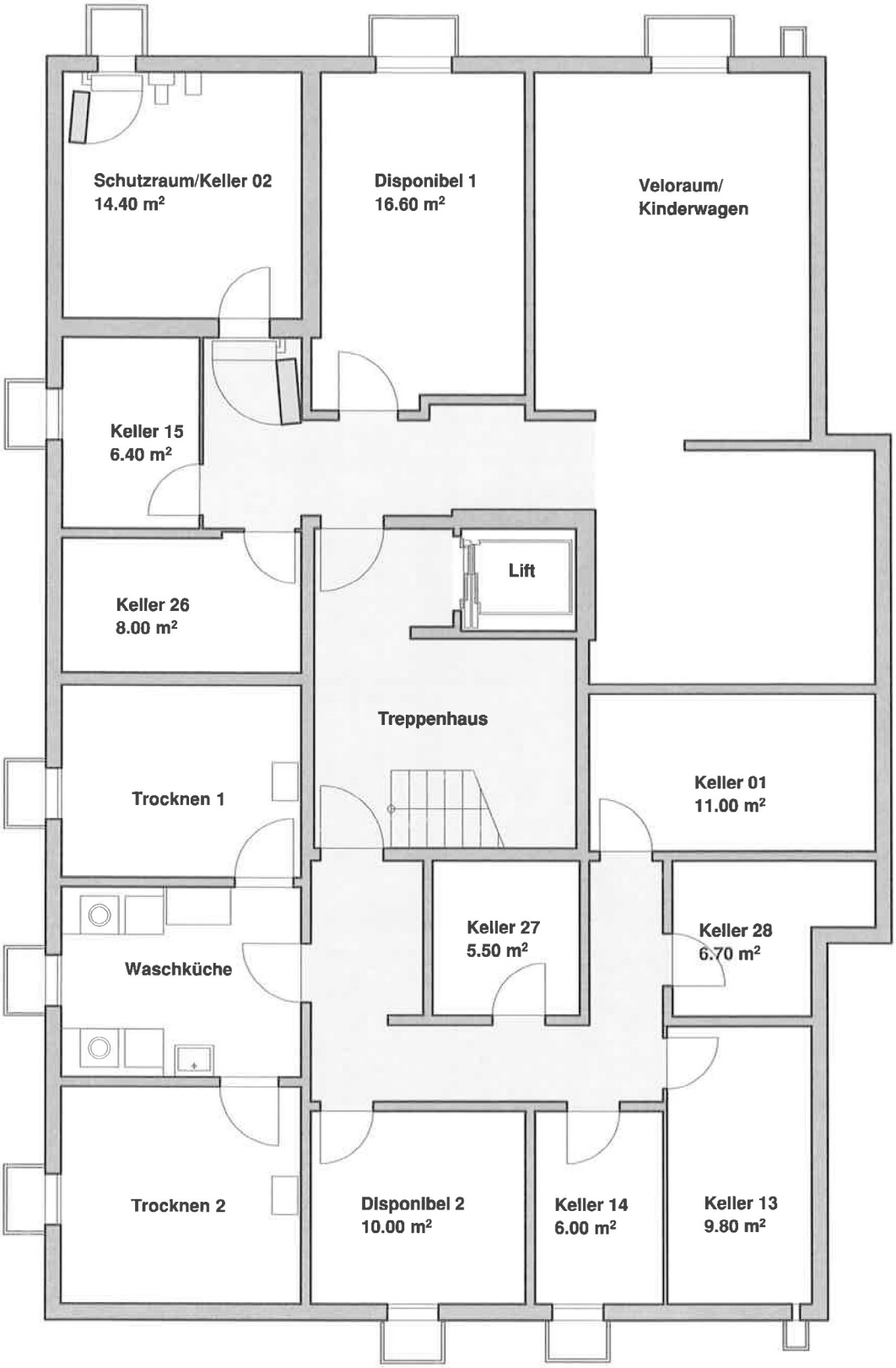

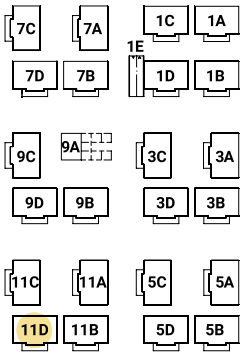

0 1 2 3 4 m