PLEER WEG
1A–11D
BURGDORF

1B-28
3.5 Zimmer Wohnung
2. Obergeschoss
85.7 m²

www.pleerweg.ch

NIEDERER AG
mobil in immobilien

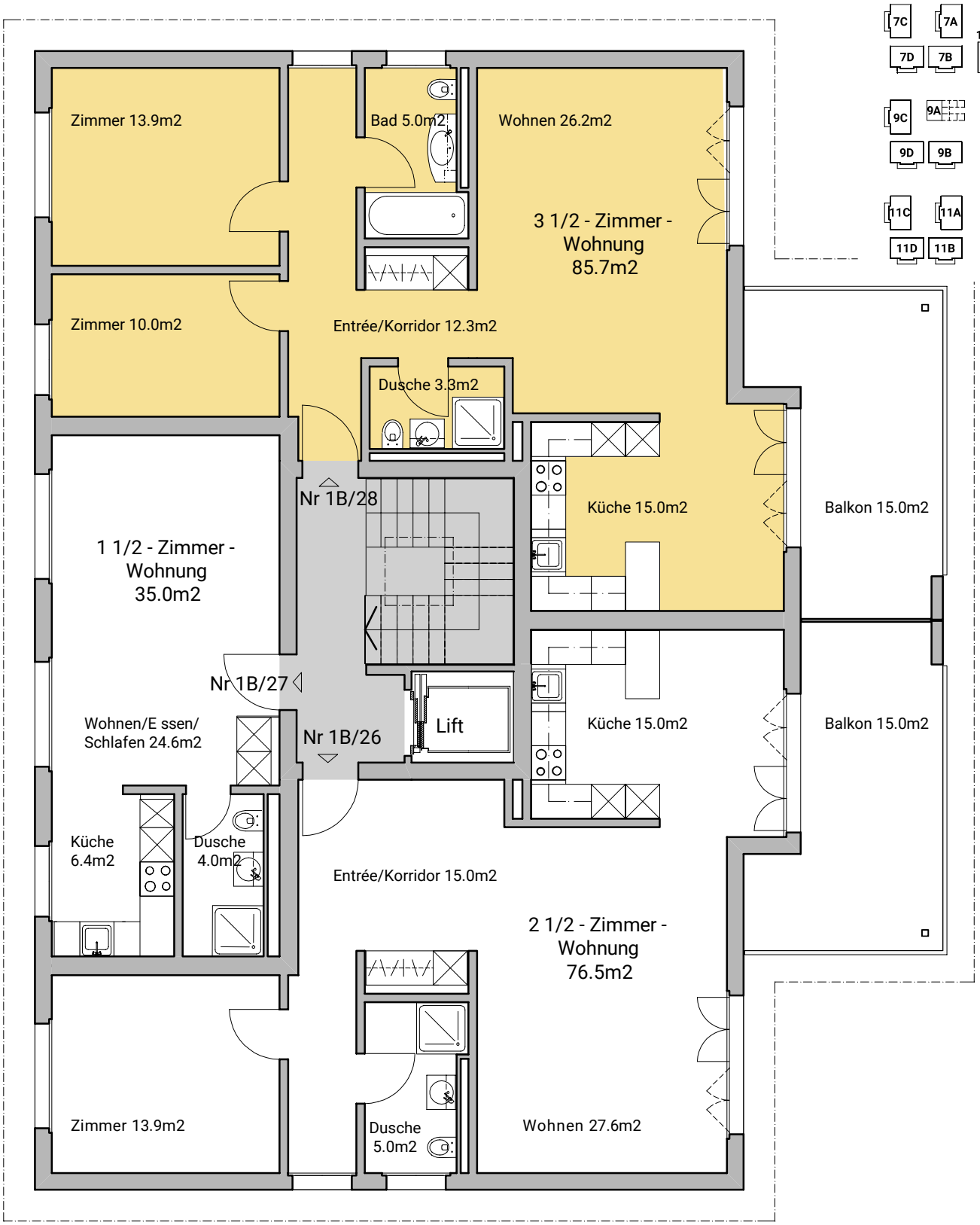

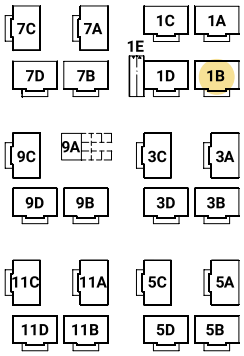

PLEER WEG
1A–11D
BURGDORF

1B
Keller
Untergeschoss

www.pleerweg.ch

NIEDERER AG
mobil in immobilien

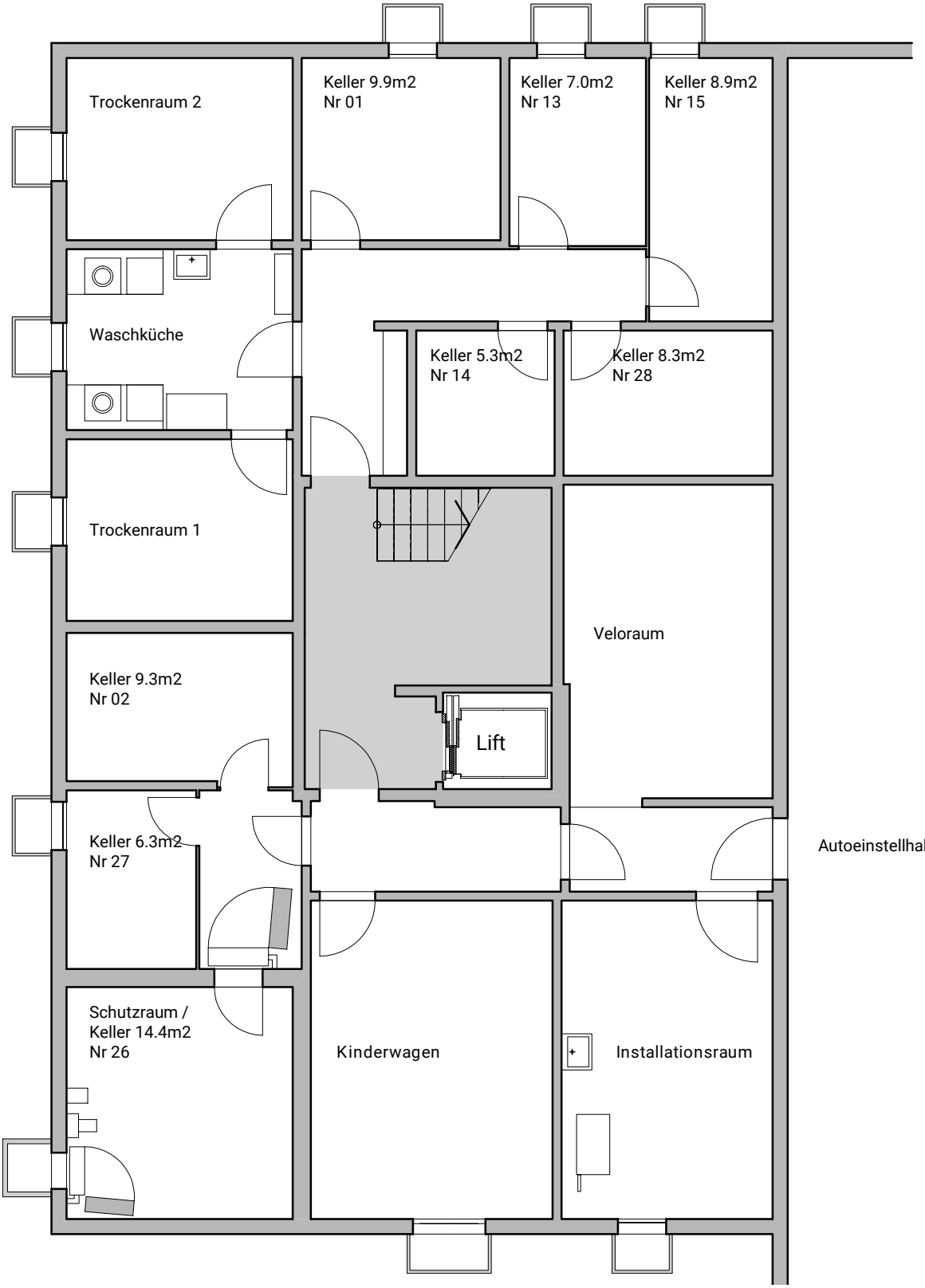

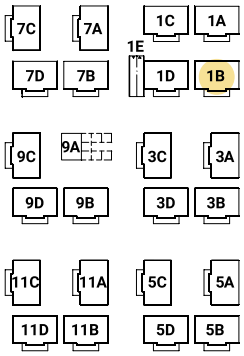

0 1 2 3 4 m