PLEER WEG
1A–11D
BURGDORF

# 1C-25
## Arzt-Praxis V
2. Obergeschoss
197.4 m²

www.pleerweg.ch

NIEDERER AG
mobil in immobilien

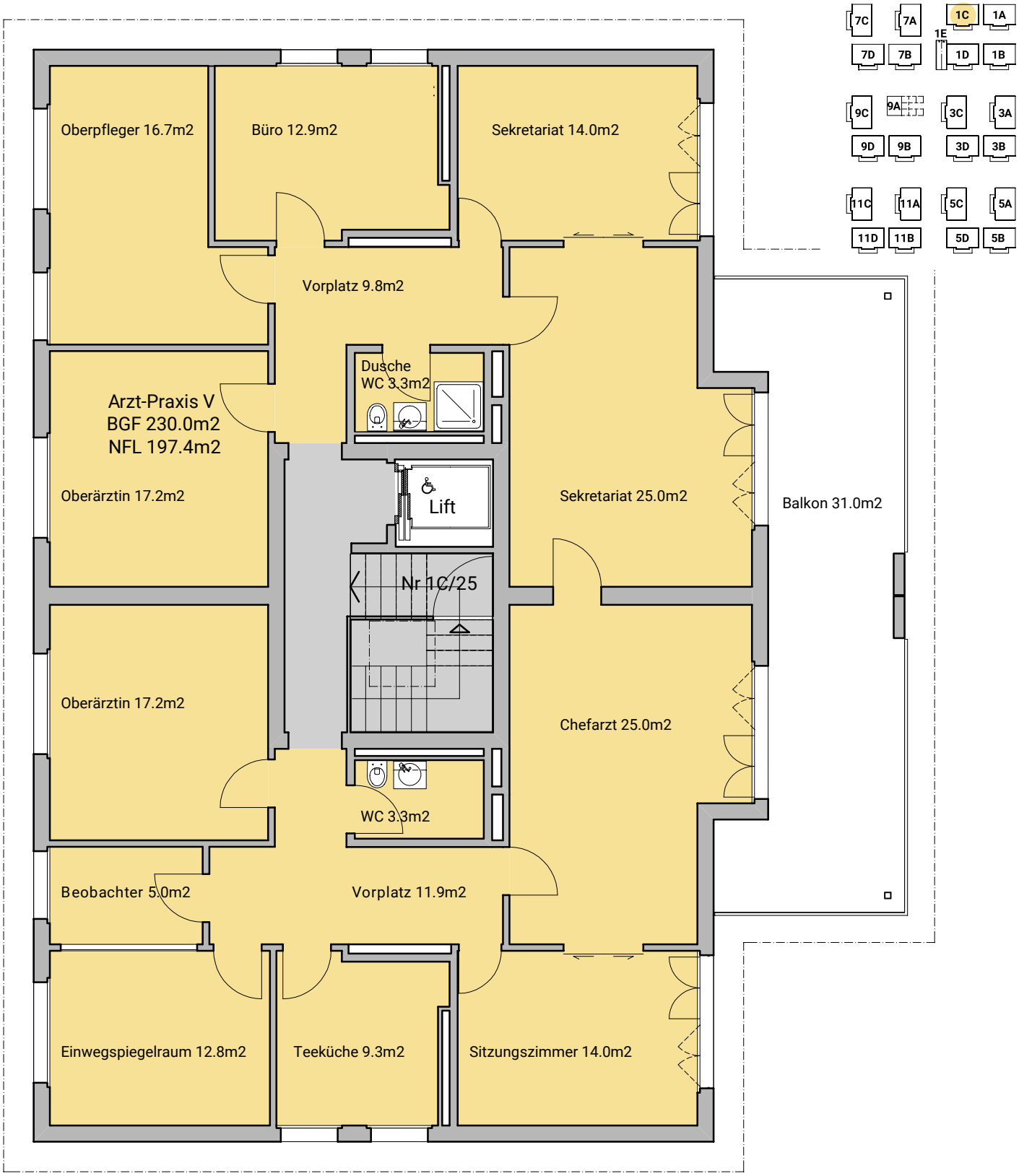

PLEER WEG
1A–11D
BURGDORF

# 1C
## Keller
Untergeschoss

www.pleerweg.ch
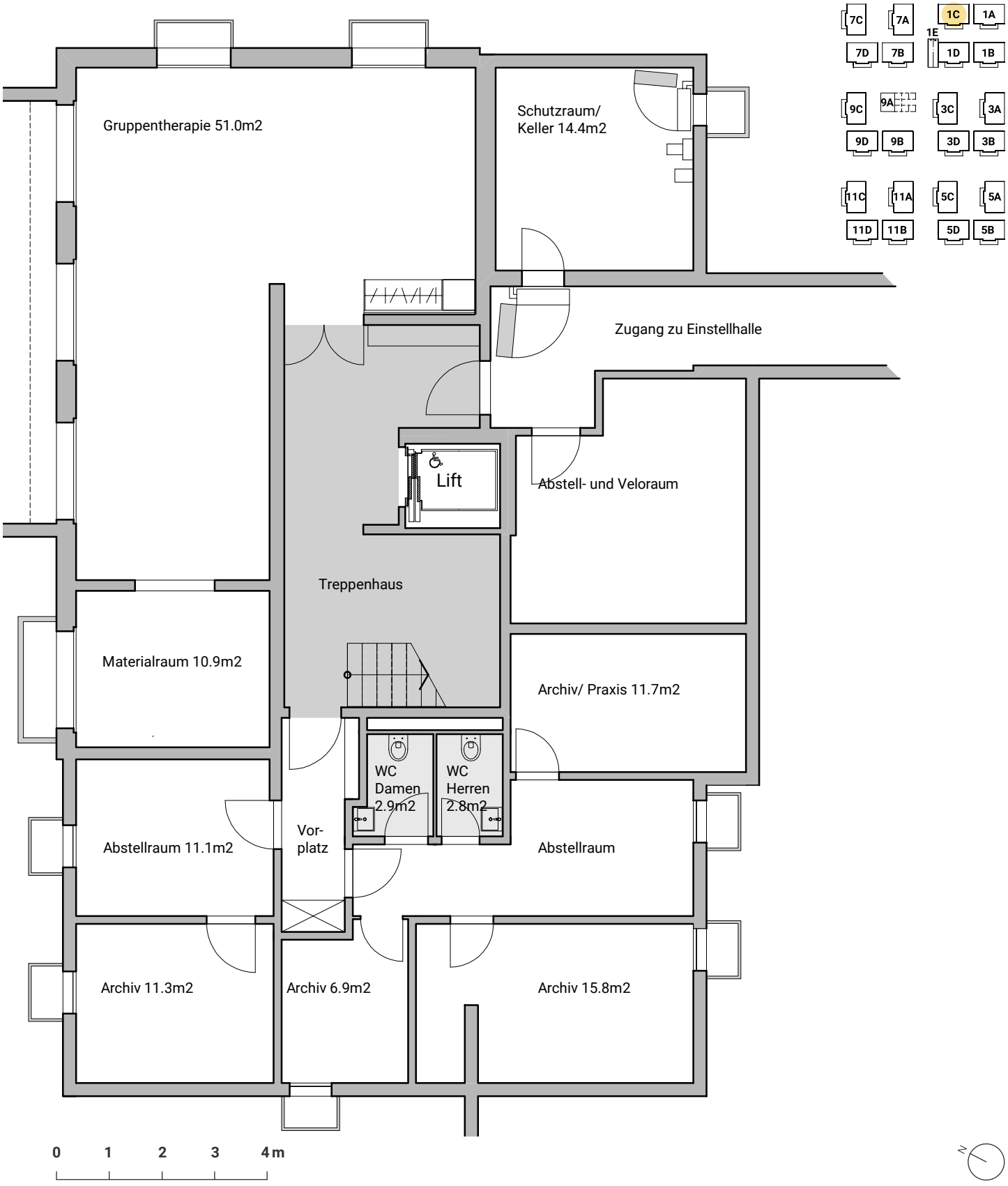
NIEDERER AG
mobil in immobilien