PLEER WEG
1A–11D
BURGDORF

3C-01
3.5 Zimmer Wohnung
Erdgeschoss
87.0 m²

www.pleerweg.ch

NIEDERER AG
mobil in immobilien

PLEER WEG
1A–11D
BURGDORF

3C
Keller
Untergeschoss

www.pleerweg.ch

NIEDERER AG
mobil in immobilien

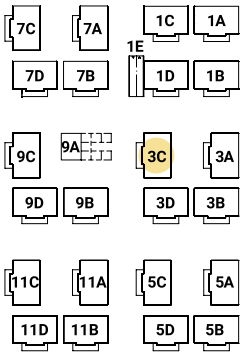

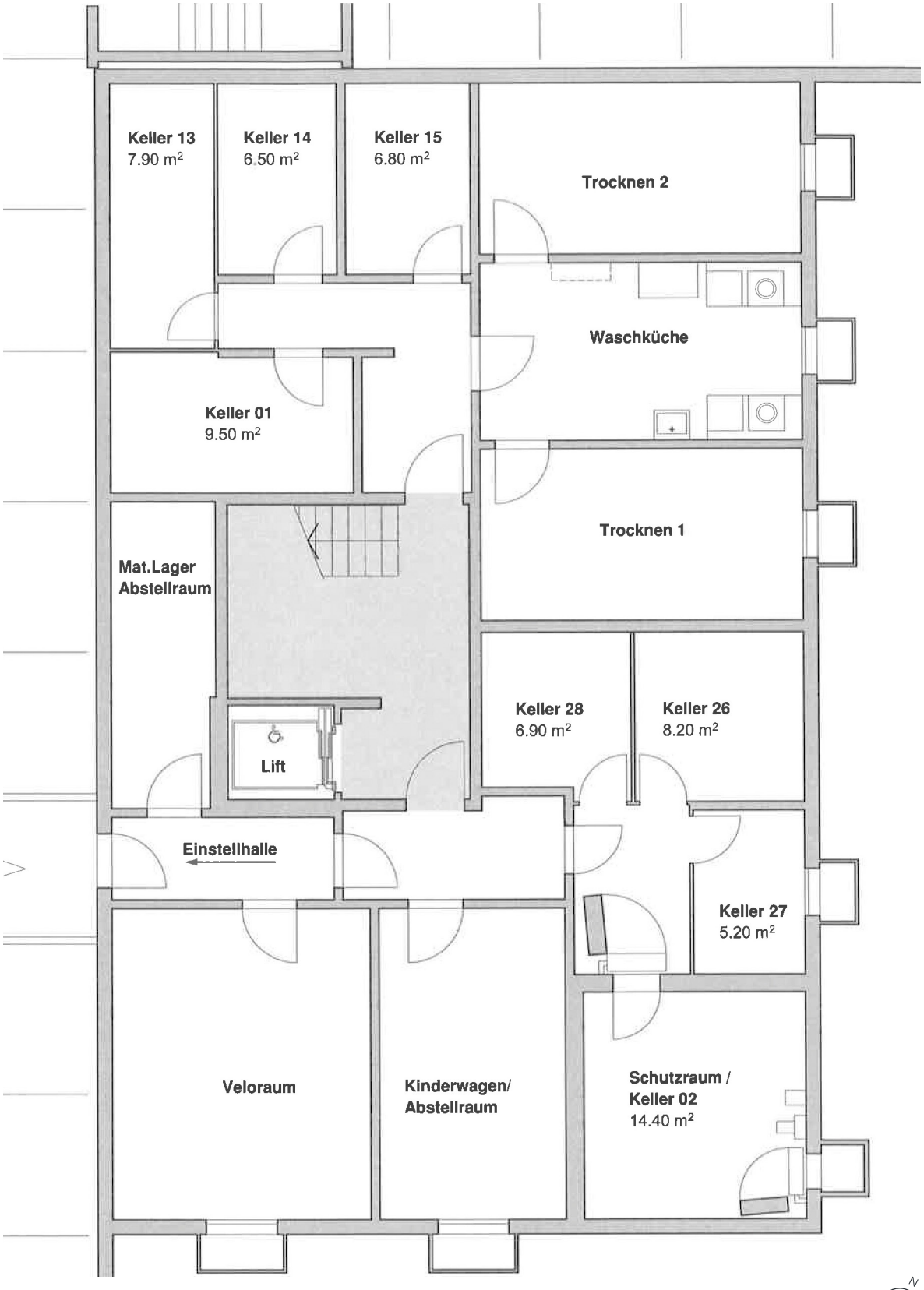

0 1 2 3 4 m

N