PLEER WEG
1A–11D
BURGDORF

3C-14
2.5 Zimmer Wohnung
1. Obergeschoss
59.8 m²

www.pleerweg.ch

NIEDERER AG
mobil in immobilien

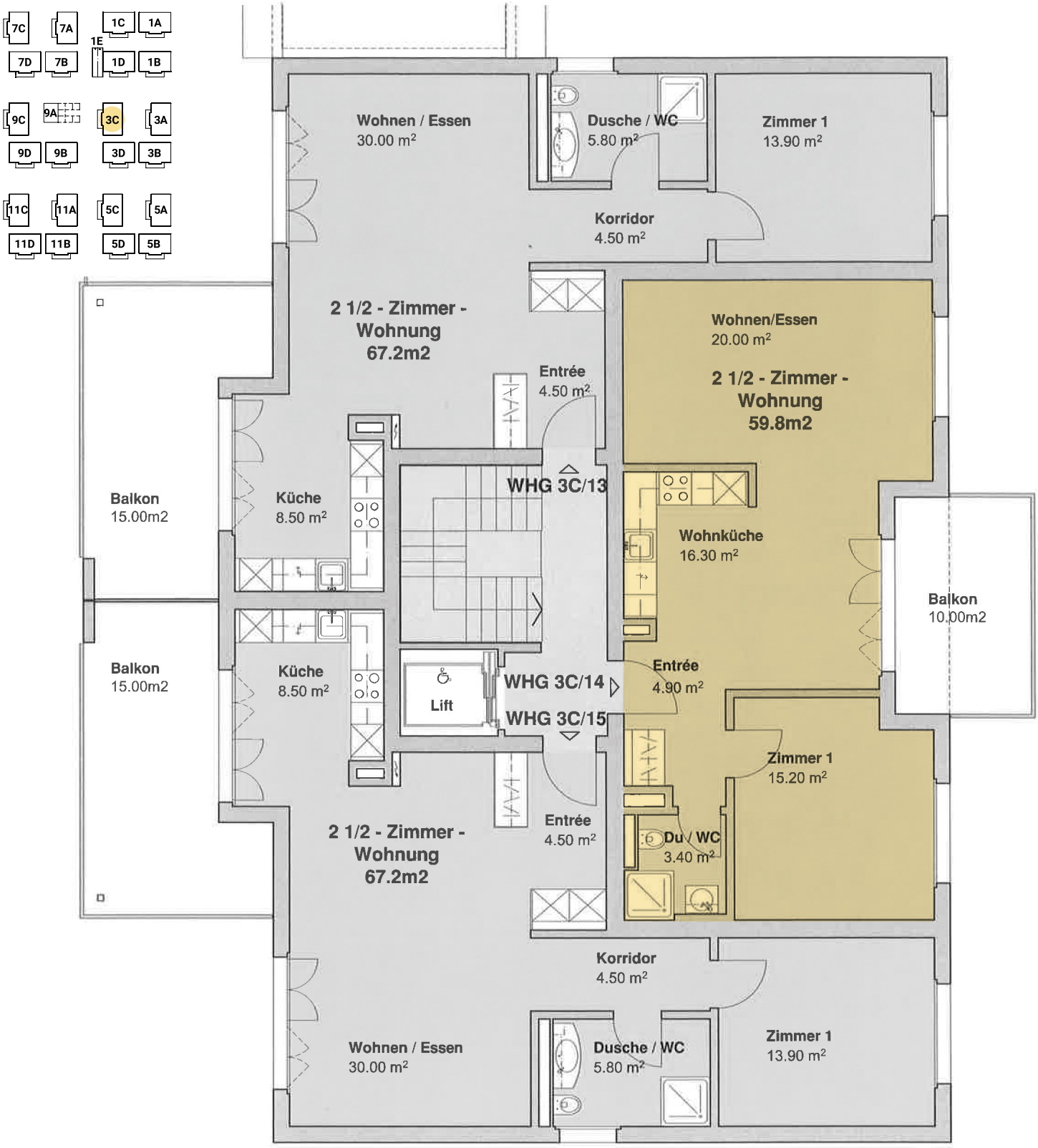

PLEER WEG
1A–11D
BURGDORF

3C
Keller
Untergeschoss

www.pleerweg.ch

NIEDERER AG
mobil in immobilien

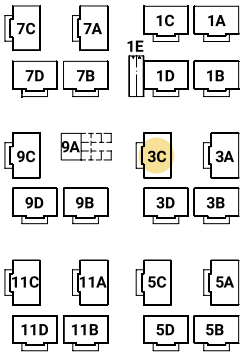

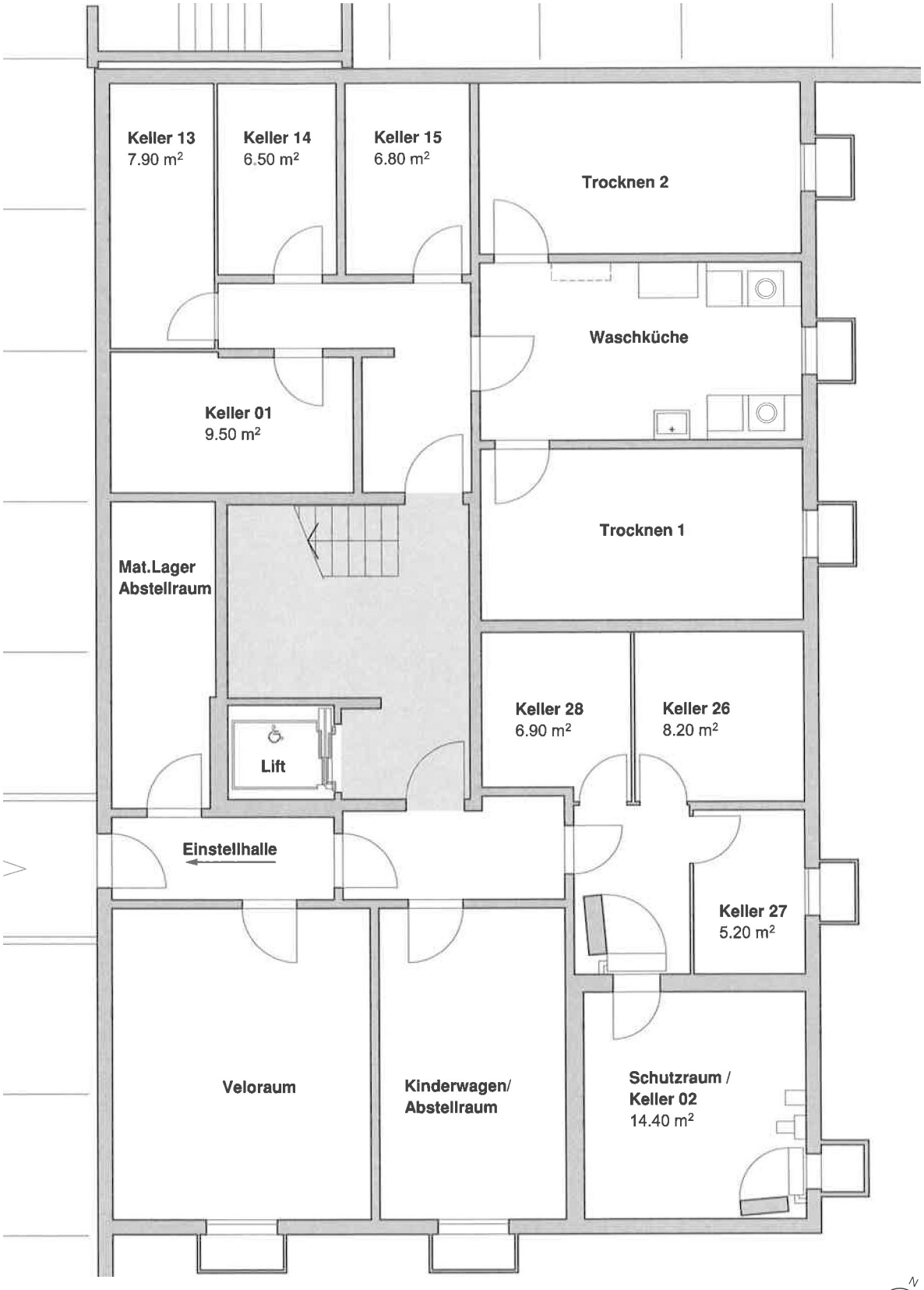

0 1 2 3 4 m

N