PLEER WEG
1A–11D
BURGDORF

5C-01
3.5 Zimmer Wohnung
Erdgeschoss
90.0 m²

www.pleerweg.ch

NIEDERER AG
mobil in immobilien

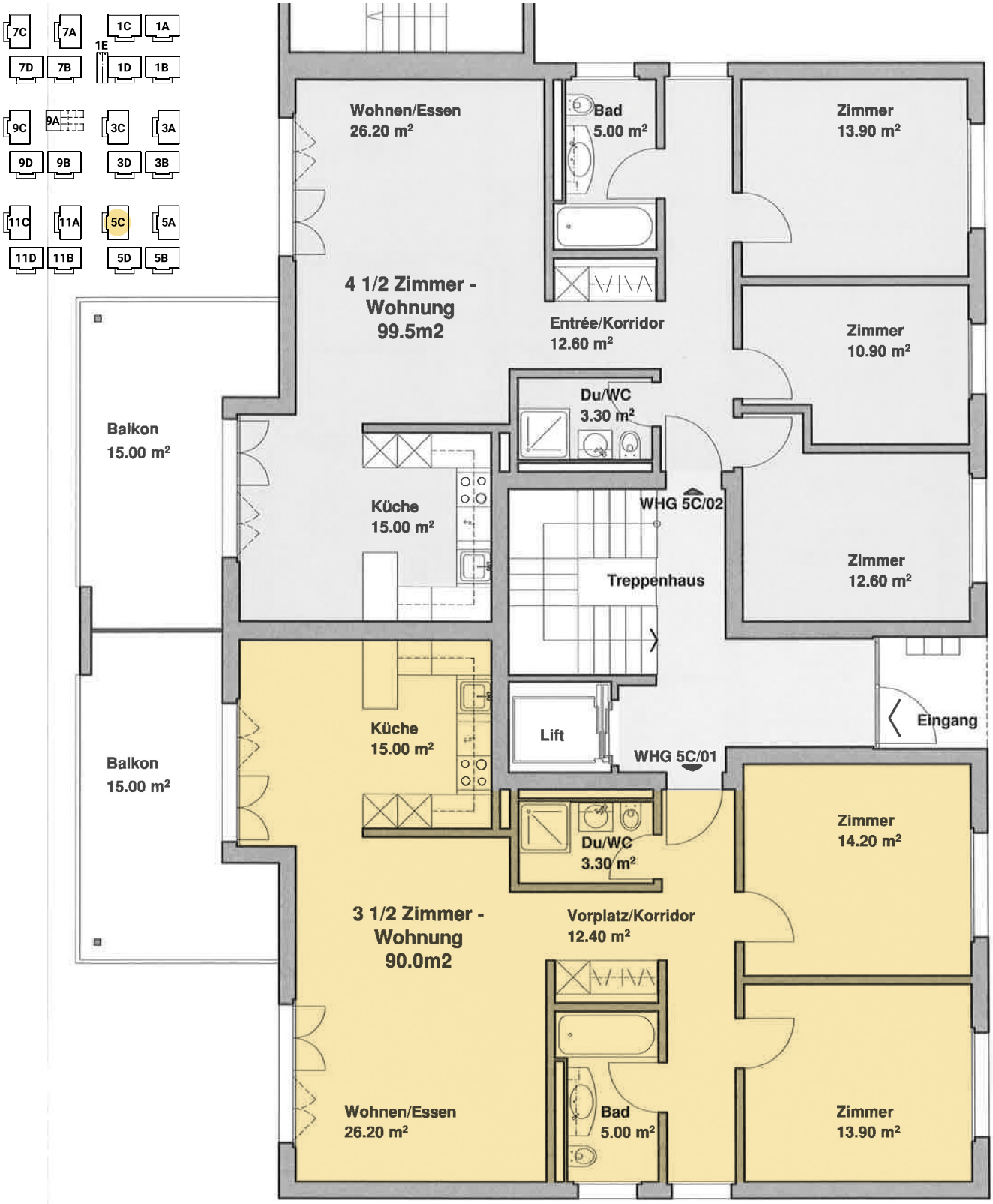

PLEER WEG
1A–11D
BURGDORF

5C
Keller
Untergeschoss

www.pleerweg.ch
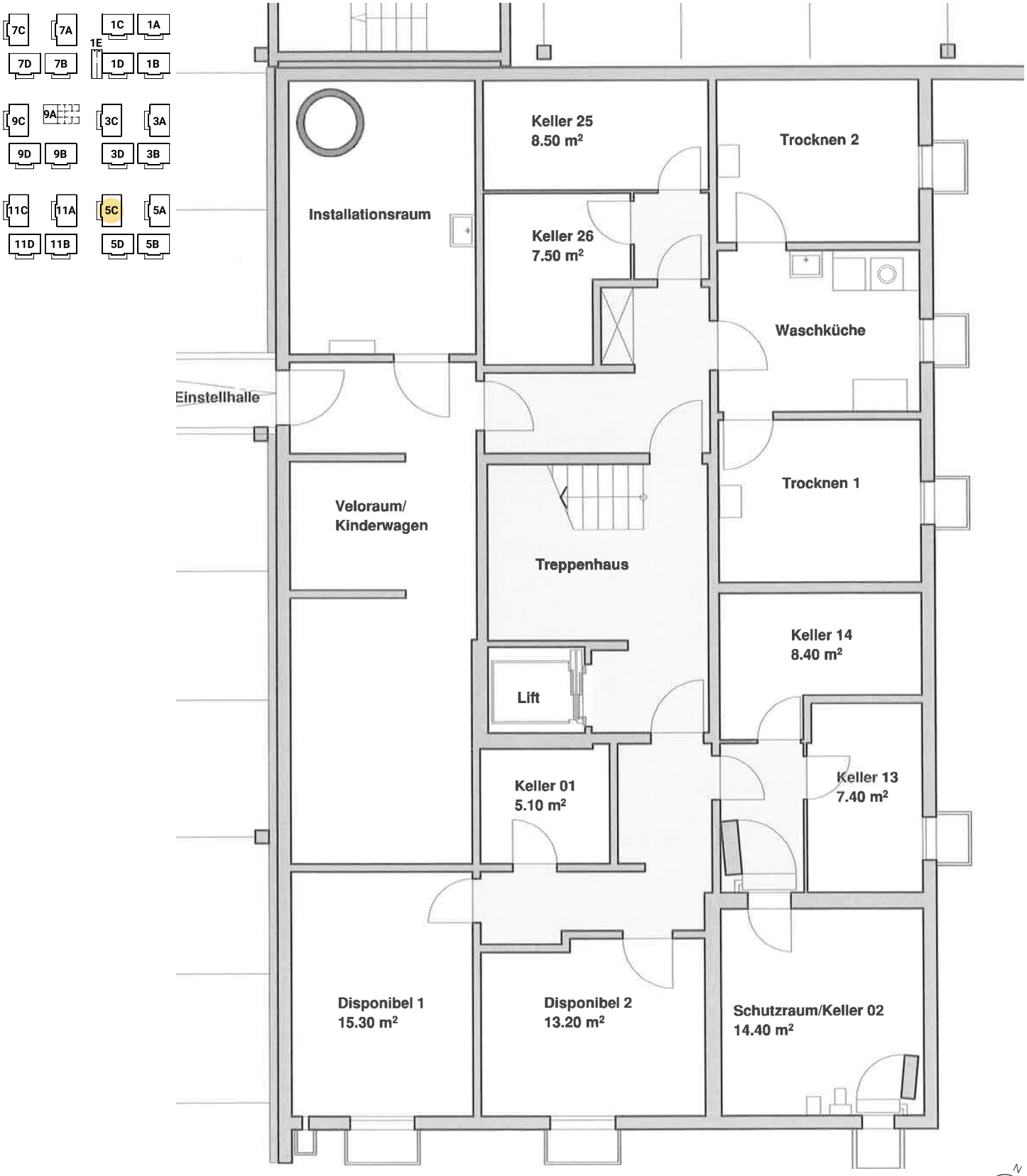
NIEDERER AG
mobil in immobilien