PLEER WEG
1A–11D
BURGDORF

5C-25
# 4.5 Zimmer Wohnung
2. Obergeschoss
99.5 m²

www.pleerweg.ch

NIEDERER AG
mobil in immobilien

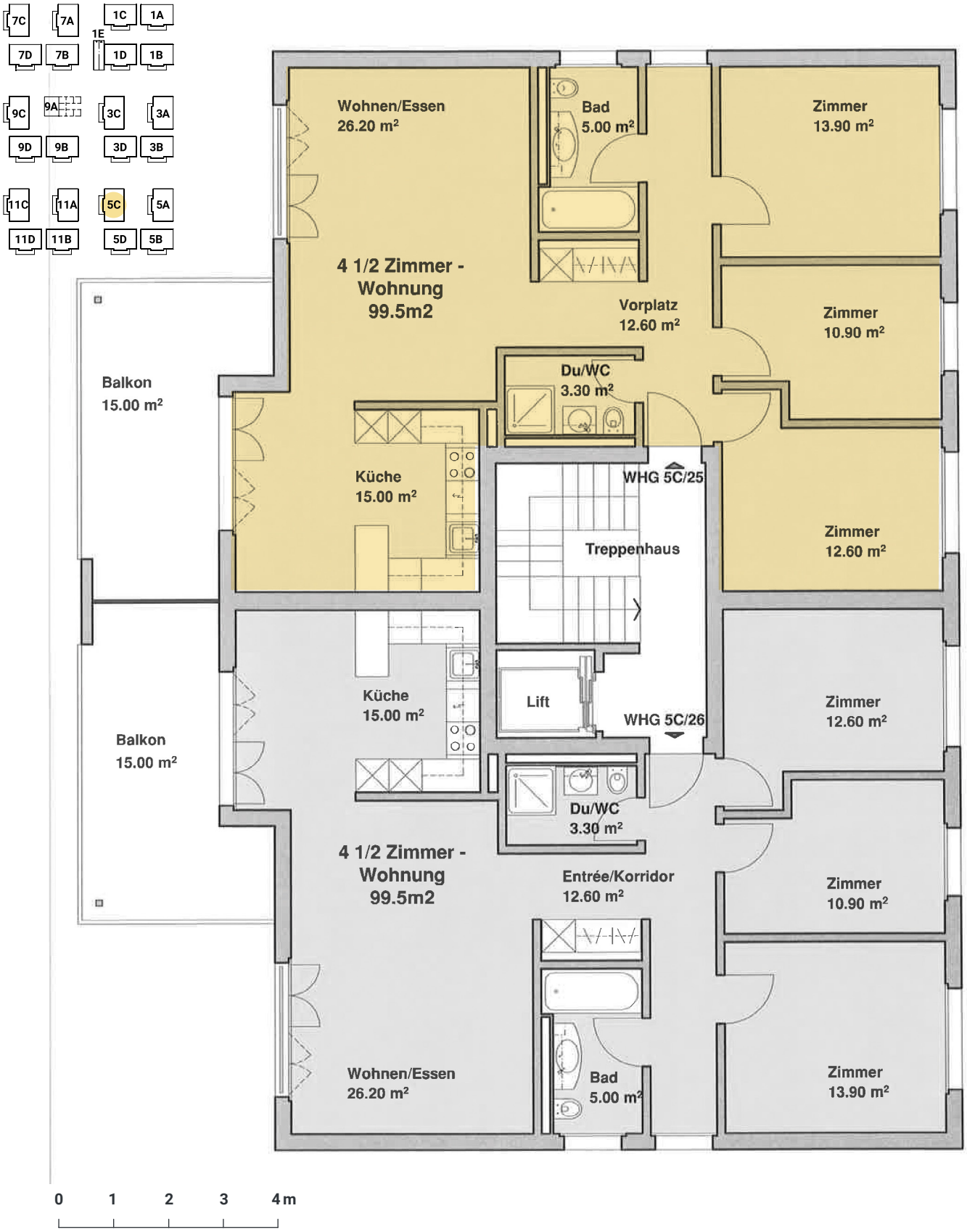

PLEER WEG
1A–11D
BURGDORF

# 5C
# **Keller**
## Untergeschoss

www.pleerweg.ch
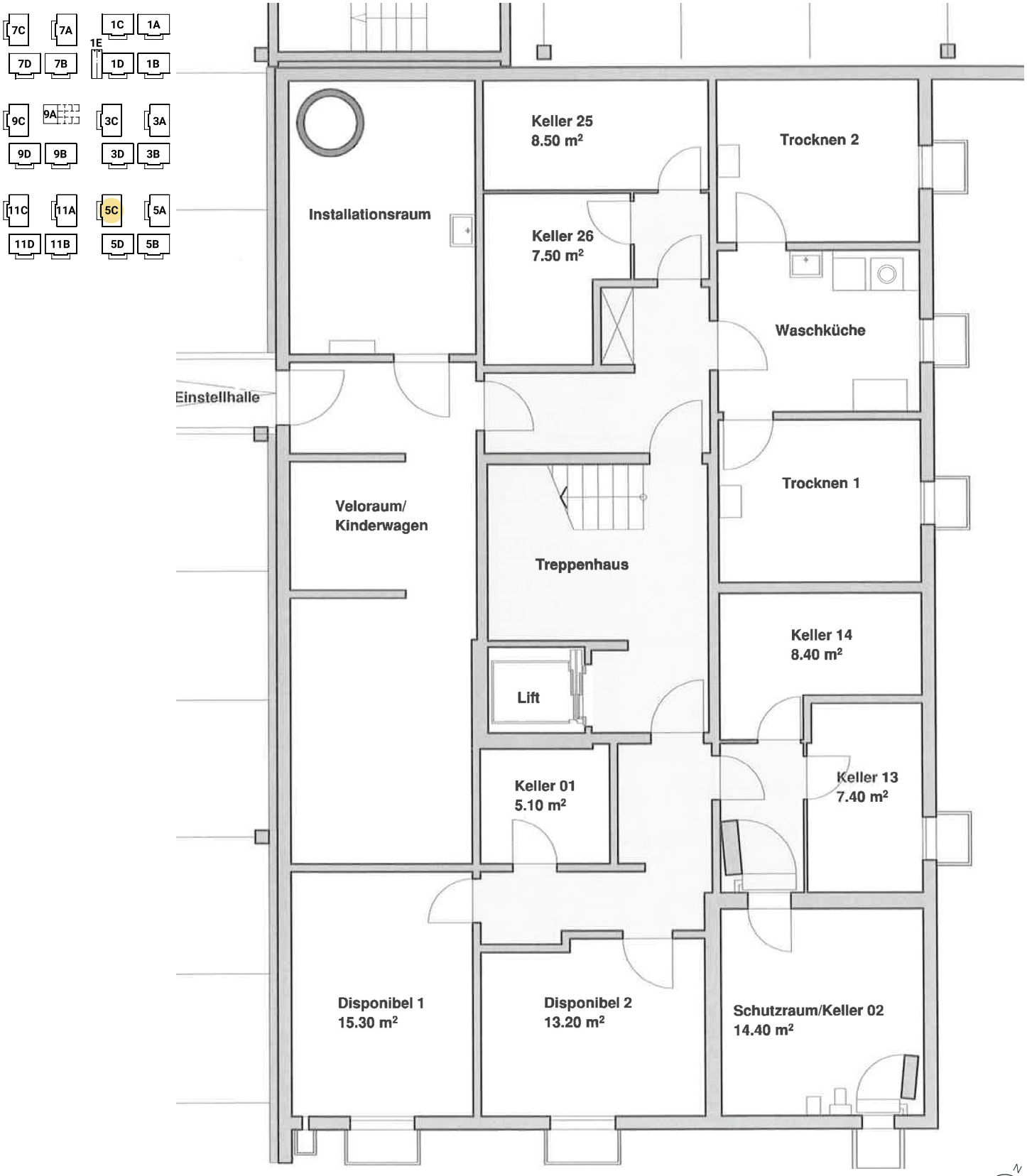
NIEDERER AG
mobil in immobilien