PLEER WEG
1A–11D
BURGDORF

5D-14
4.5 Zimmer Wohnung
1. Obergeschoss
99.5 m²

www.pleerweg.ch

NIEDERER AG
mobil in immobilien

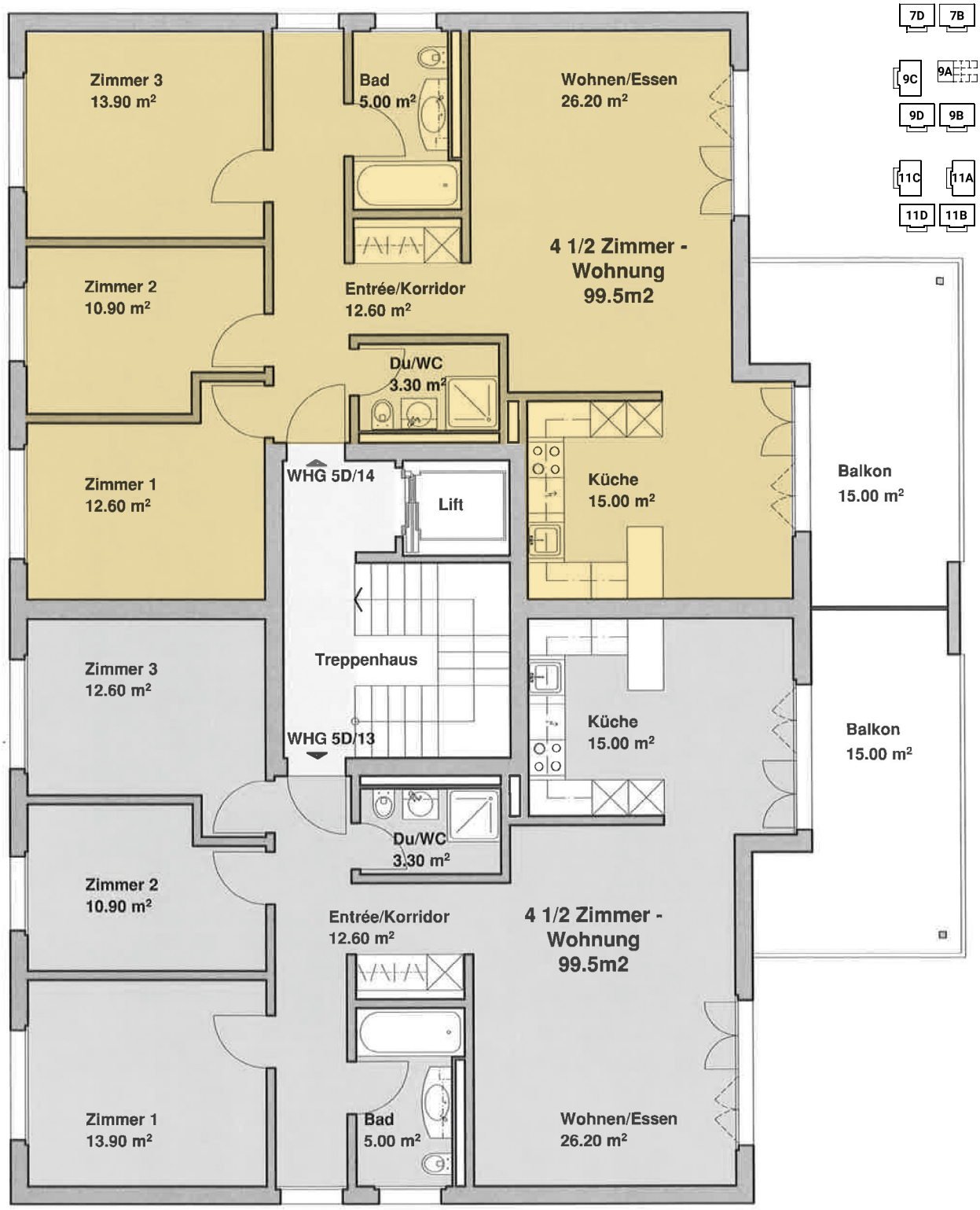

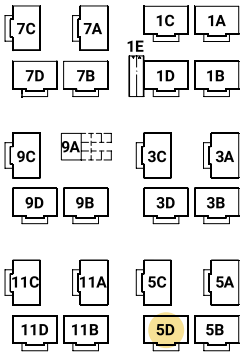

0 1 2 3 4 m

PLEER WEG
1A–11D
BURGDORF

5D
Keller
Untergeschoss

www.pleerweg.ch

NIEDERER AG
mobil in immobilien

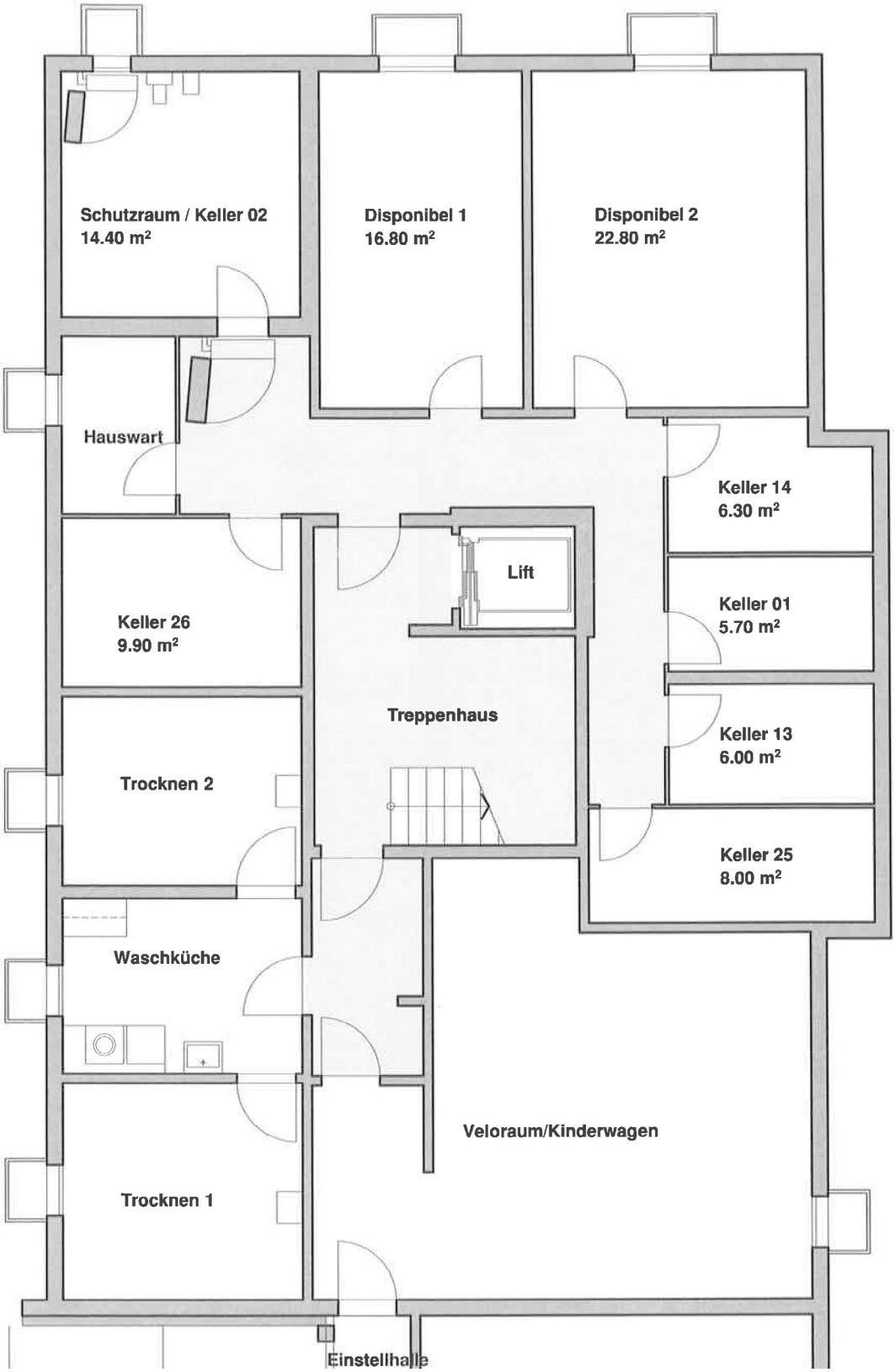

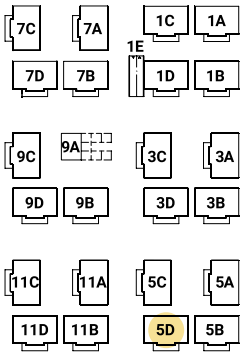

0 1 2 3 4 m