PLEER WEG
1A–11D
BURGDORF

7A-01
2.5 Zimmer Wohnung
Erdgeschoss
67.2 m²

www.pleerweg.ch

NIEDERER AG
mobil in immobilien

PLEER WEG
1A–11D
BURGDORF

7A
Keller
Untergeschoss

www.pleerweg.ch

NIEDERER AG
mobil in immobilien

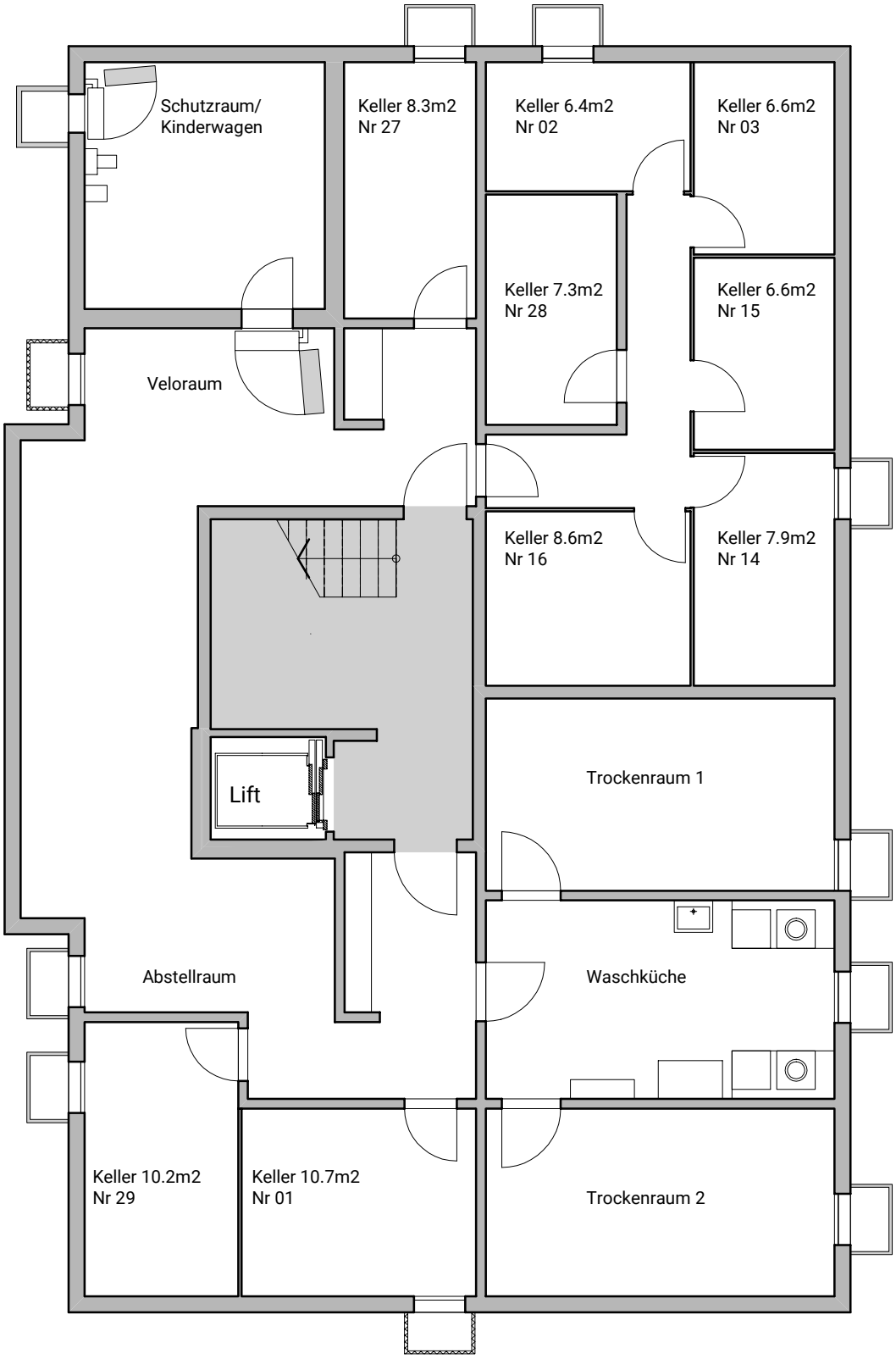

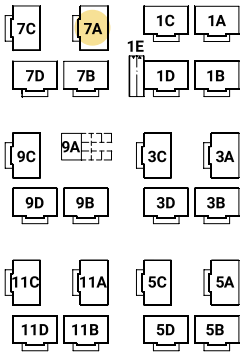

0 1 2 3 4 m