PLEER WEG
1A–11D
BURGDORF

7B-14
1.5 Zimmer Wohnung
1. Obergeschoss
35.2 m²

www.pleerweg.ch

NIEDERER AG
mobil in immobilien

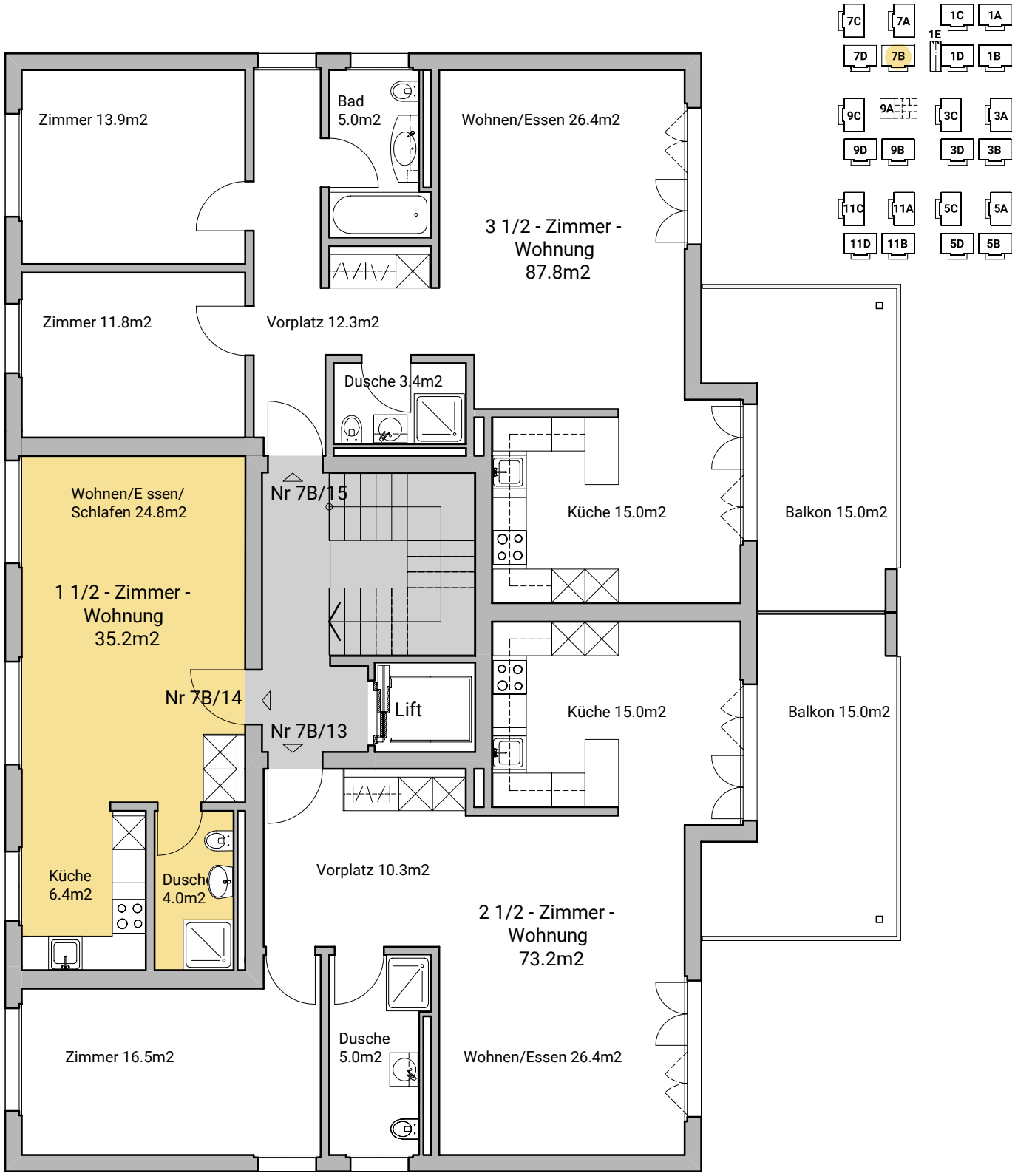

0 1 2 3 4 m

PLEER WEG
1A–11D
BURGDORF

7B
Keller
Untergeschoss

www.pleerweg.ch

NIEDERER AG
mobil in immobilien

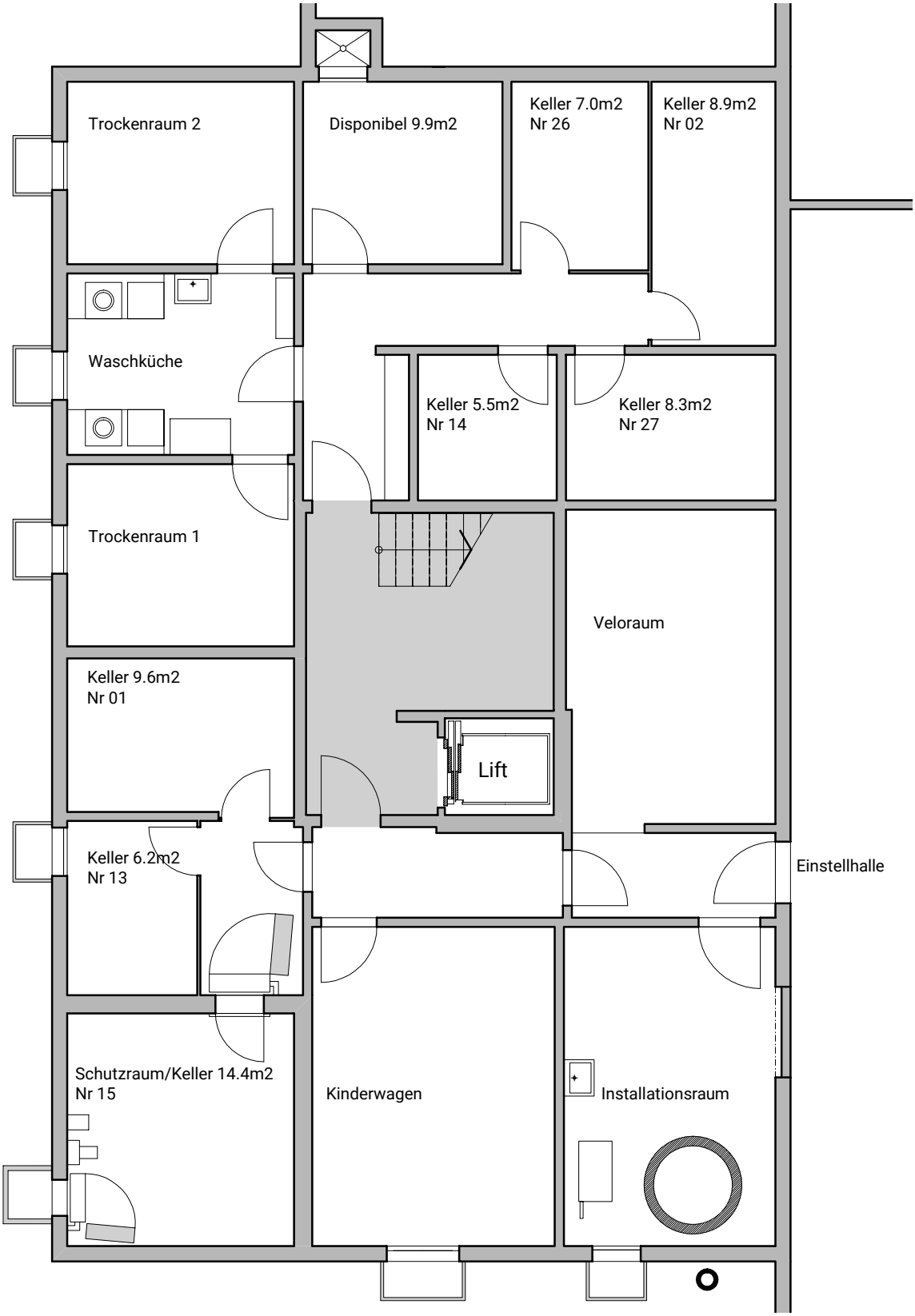

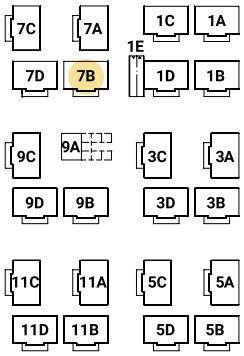

0 1 2 3 4 m