PLEER WEG
1A–11D
BURGDORF

7C-01
3.5 Zimmer Wohnung
Erdgeschoss
87.0 m²

www.pleerweg.ch

NIEDERER AG
mobil in immobilien

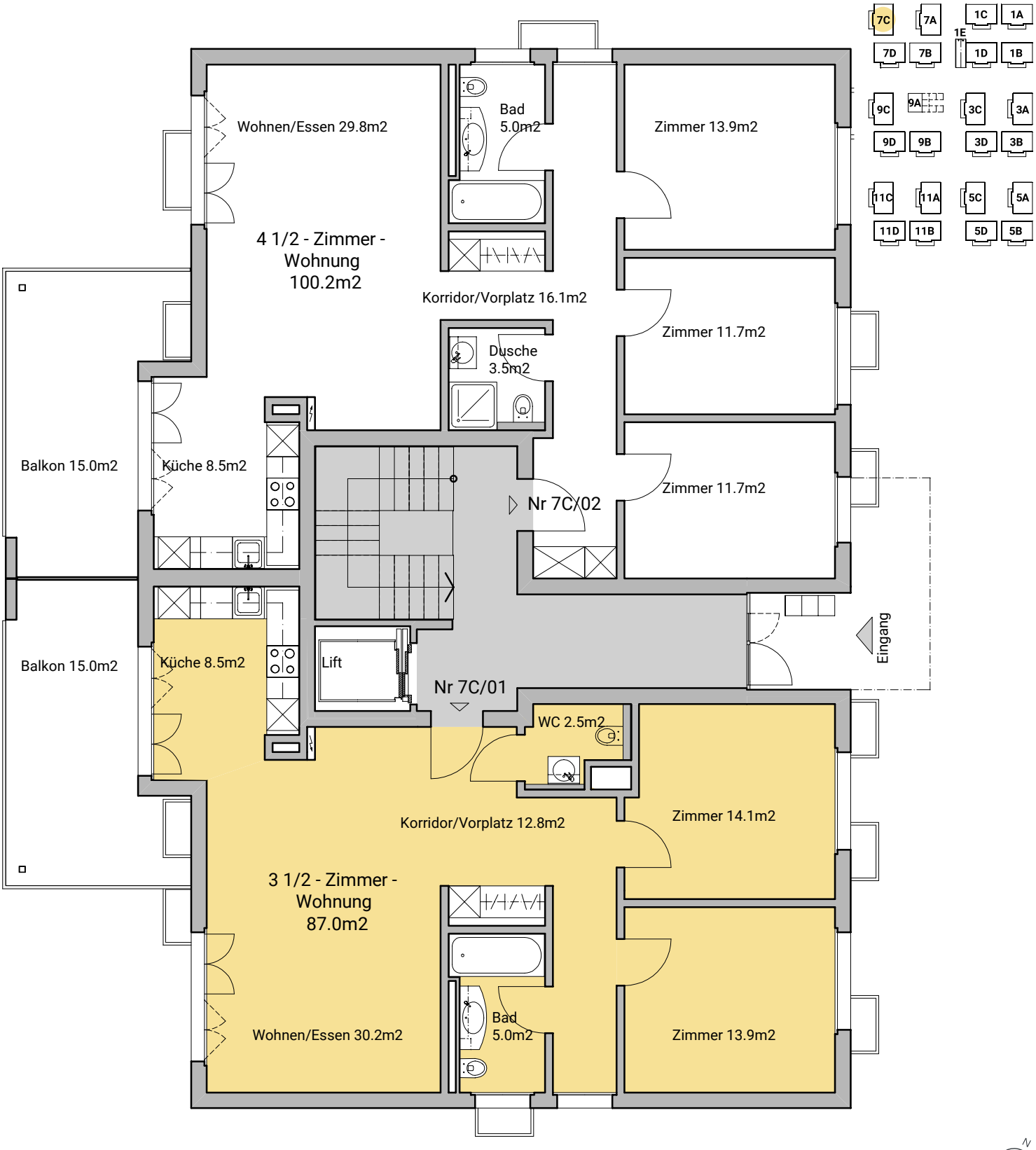

PLEER WEG
1A–11D
BURGDORF

7C
Keller
Untergeschoss

www.pleerweg.ch

NIEDERER AG
mobil in immobilien

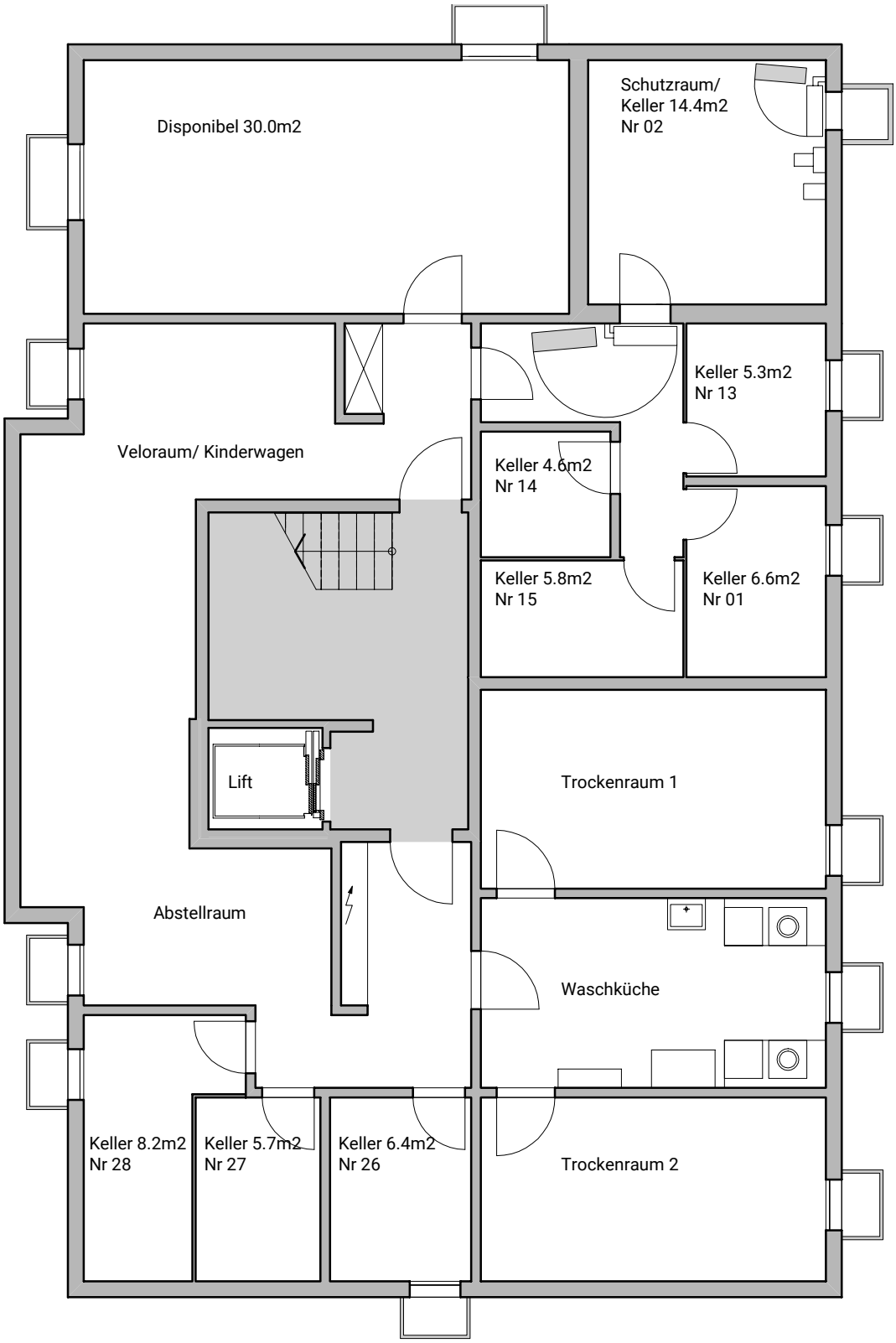

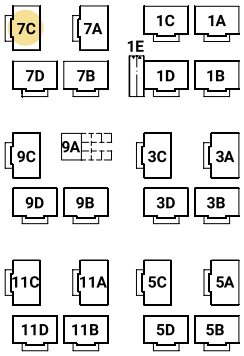

0 1 2 3 4 m