PLEER WEG
1A–11D
BURGDORF

7C-28
2.5 Zimmer Wohnung
2. Obergeschoss
67.2 m²

www.pleerweg.ch

NIEDERER AG
mobil in immobilien

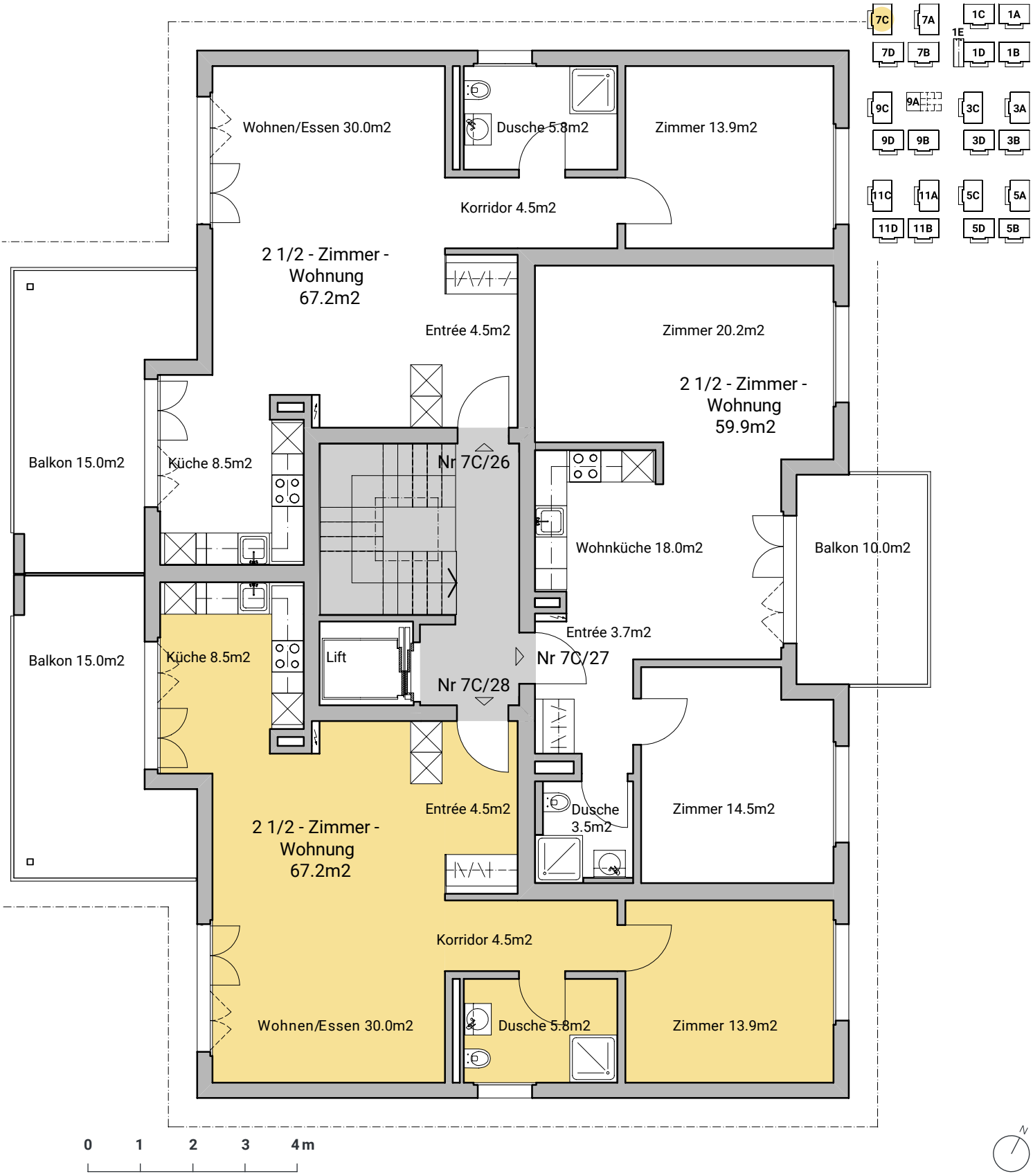

PLEER WEG
1A–11D
BURGDORF

7C
Keller
Untergeschoss

www.pleerweg.ch

NIEDERER AG
mobil in immobilien

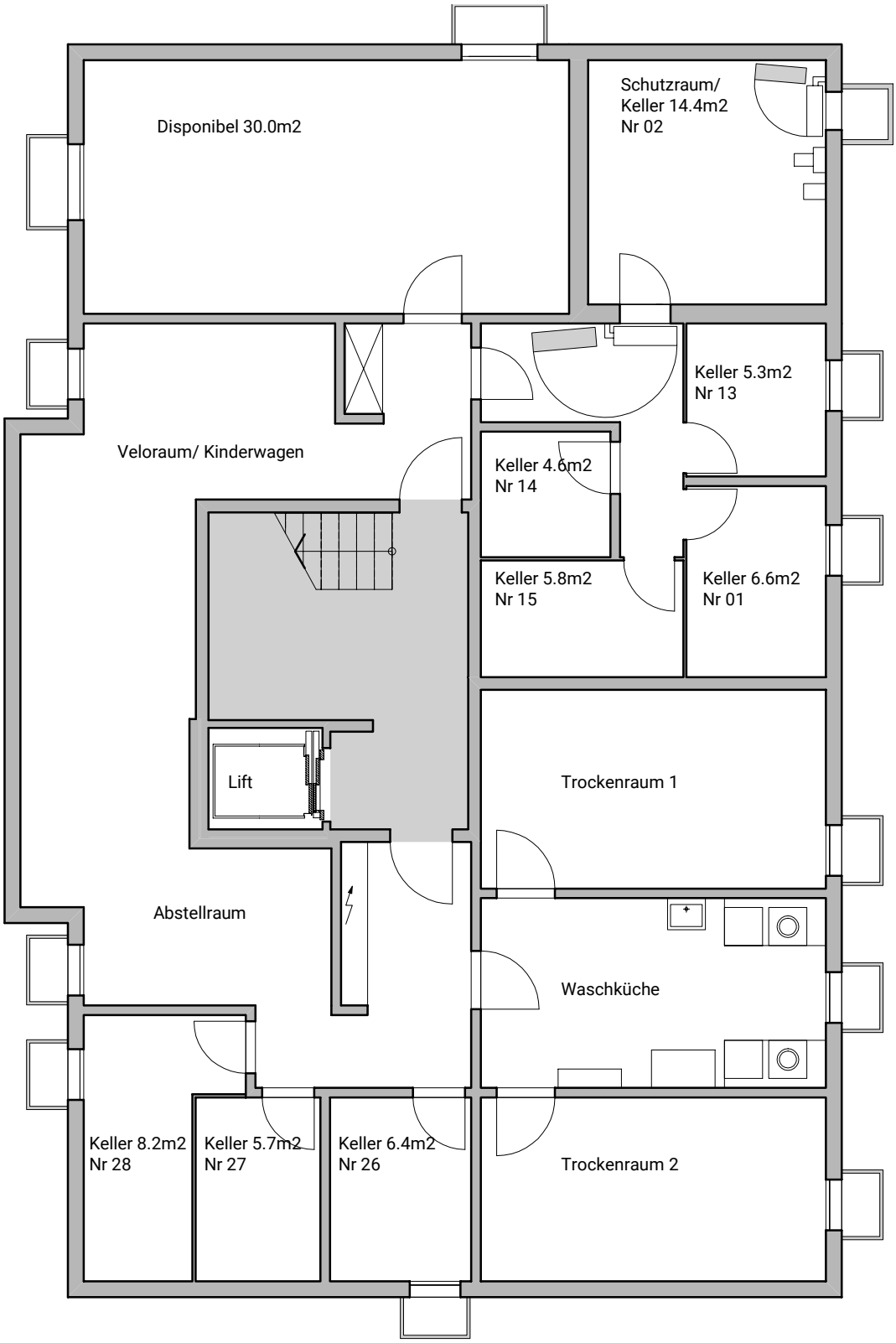

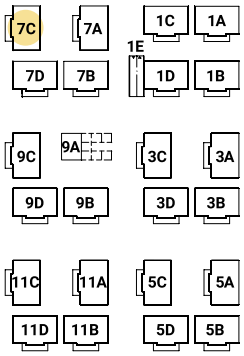

0 1 2 3 4 m