PLEER WEG
1A–11D
BURGDORF

7D-13
3.5 Zimmer Wohnung
1. Obergeschoss
87.8 m²

www.pleerweg.ch

NIEDERER AG
mobil in immobilien

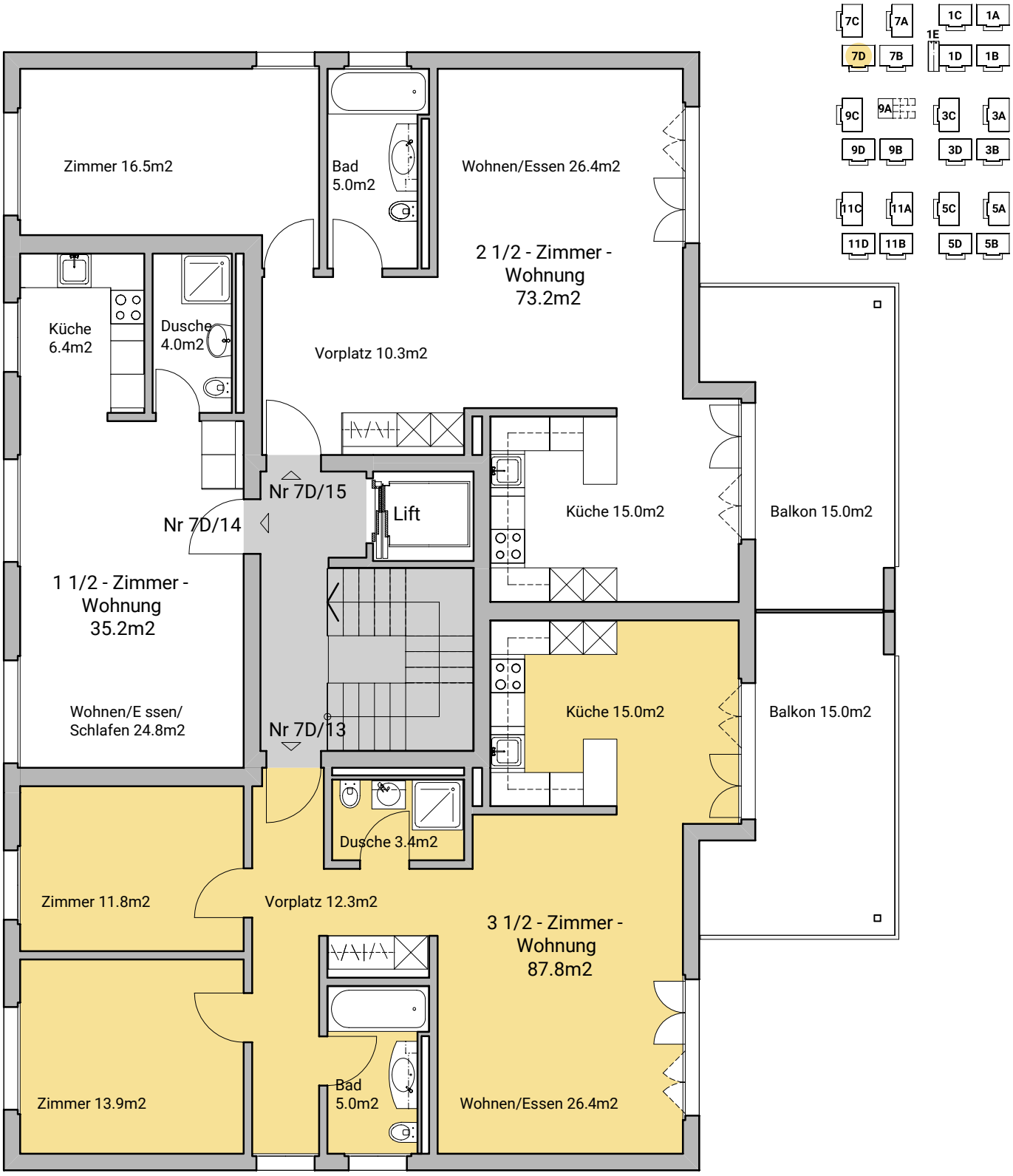

0 1 2 3 4 m

PLEER WEG
1A–11D
BURGDORF

7D
Keller
Untergeschoss

www.pleerweg.ch
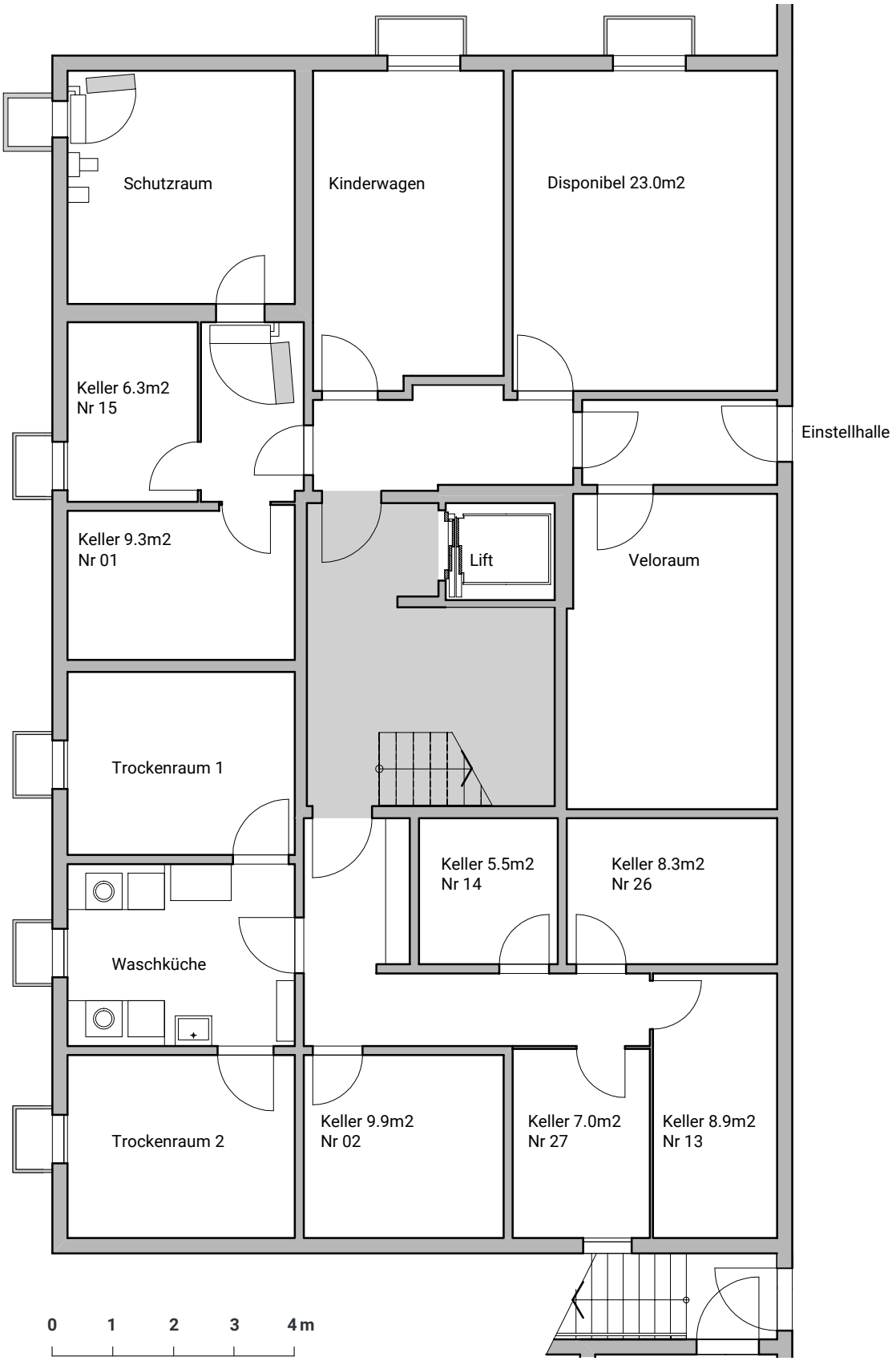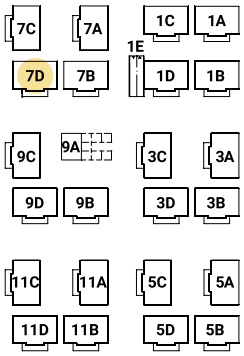
NIEDERER AG
mobil in immobilien