PLEER WEG
1A–11D
BURGDORF

7D-26
3.5 Zimmer Wohnung
2. Obergeschoss
82.1 m²

www.pleerweg.ch

NIEDERER AG
mobil in immobilien

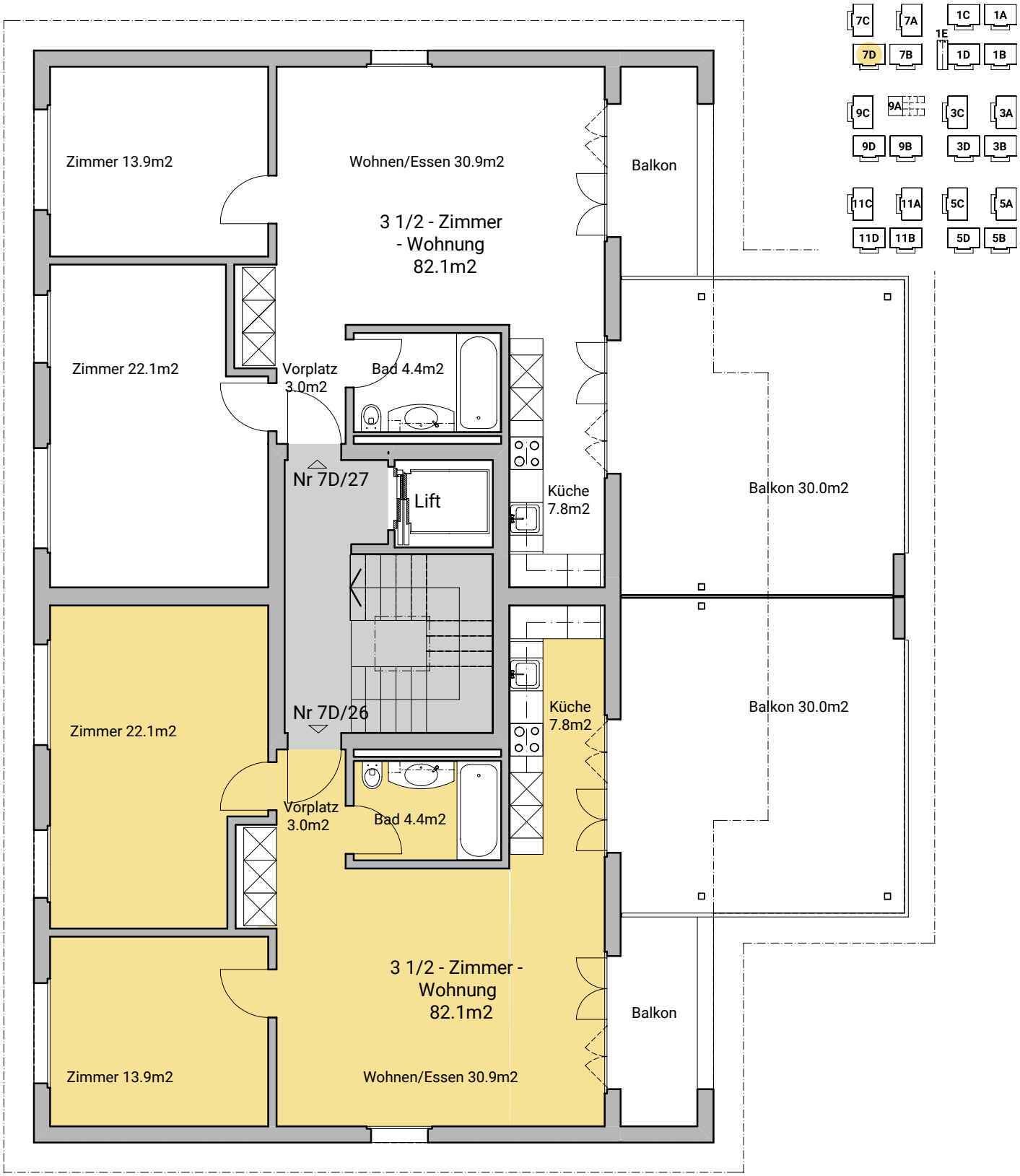

PLEER WEG
1A–11D
BURGDORF

7D
Keller
Untergeschoss

www.pleerweg.ch
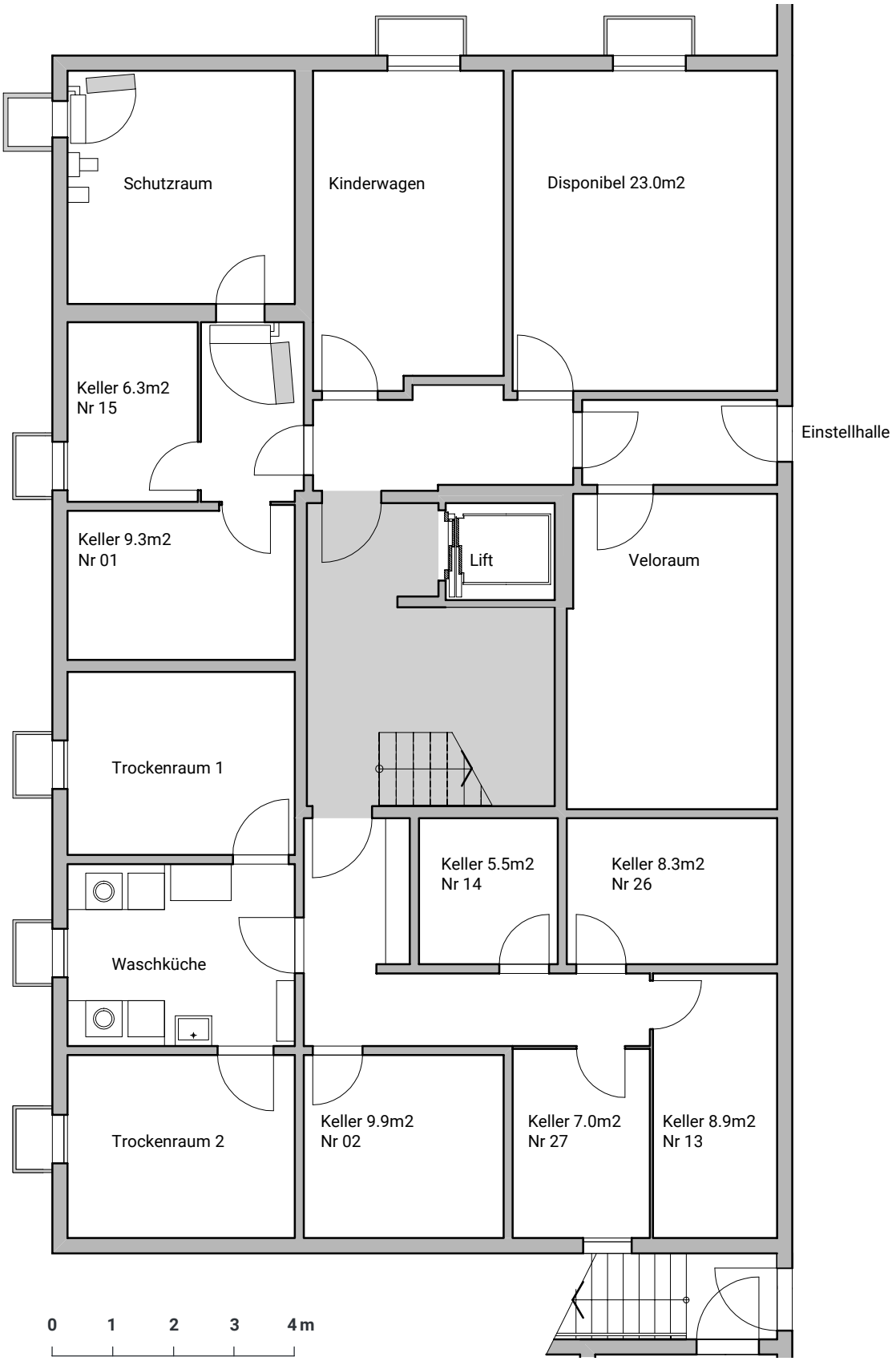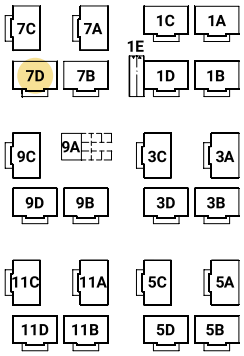
NIEDERER AG
mobil in immobilien