PLEER WEG
1A–11D
BURGDORF

7D-27

3.5 Zimmer Wohnung

2. Obergeschoss

82.1 m²

www.pleerweg.ch

NIEDERER AG
mobil in immobilien

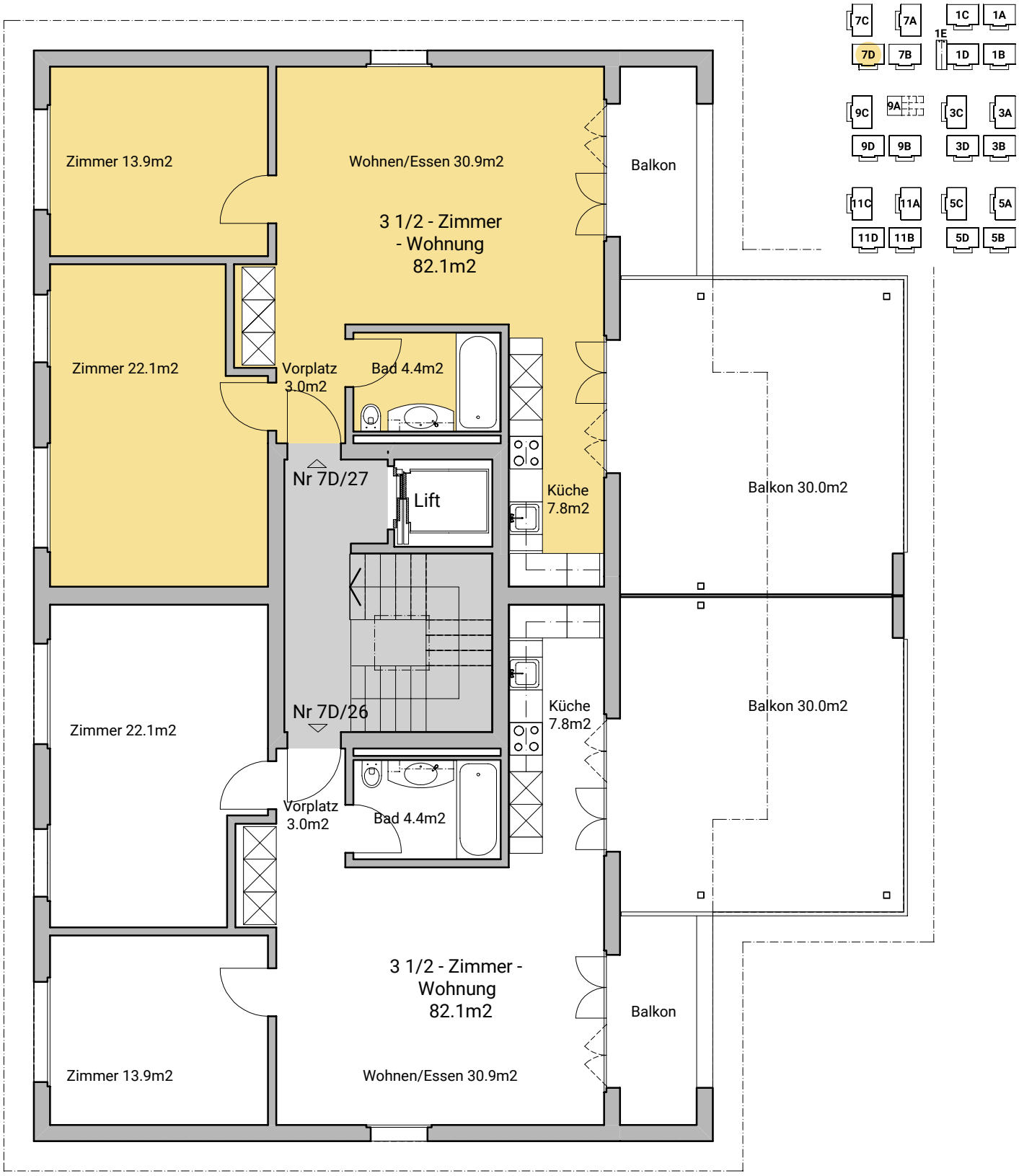

PLEER WEG
1A–11D
BURGDORF

7D
Keller
Untergeschoss

www.pleerweg.ch
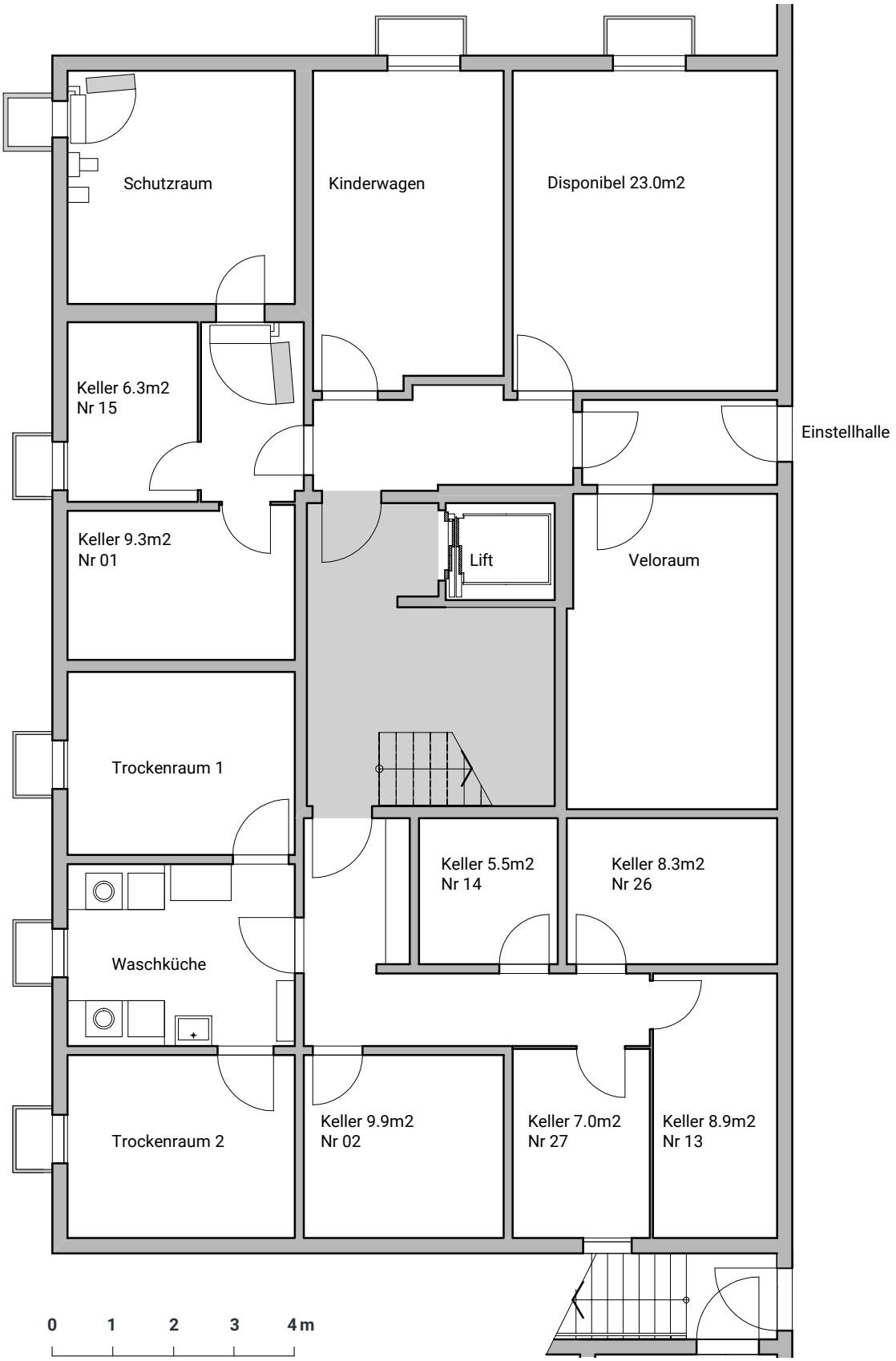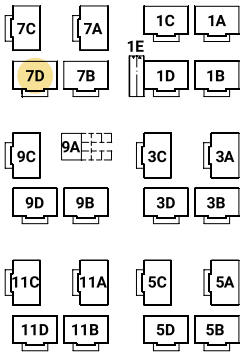
NIEDERER AG
mobil in immobilien