PLEER WEG
1A–11D
BURGDORF

9B-13

2.5 Zimmer Wohnung

1. Obergeschoss

73.2 m²

www.pleerweg.ch

NIEDERER AG
mobil in immobilien

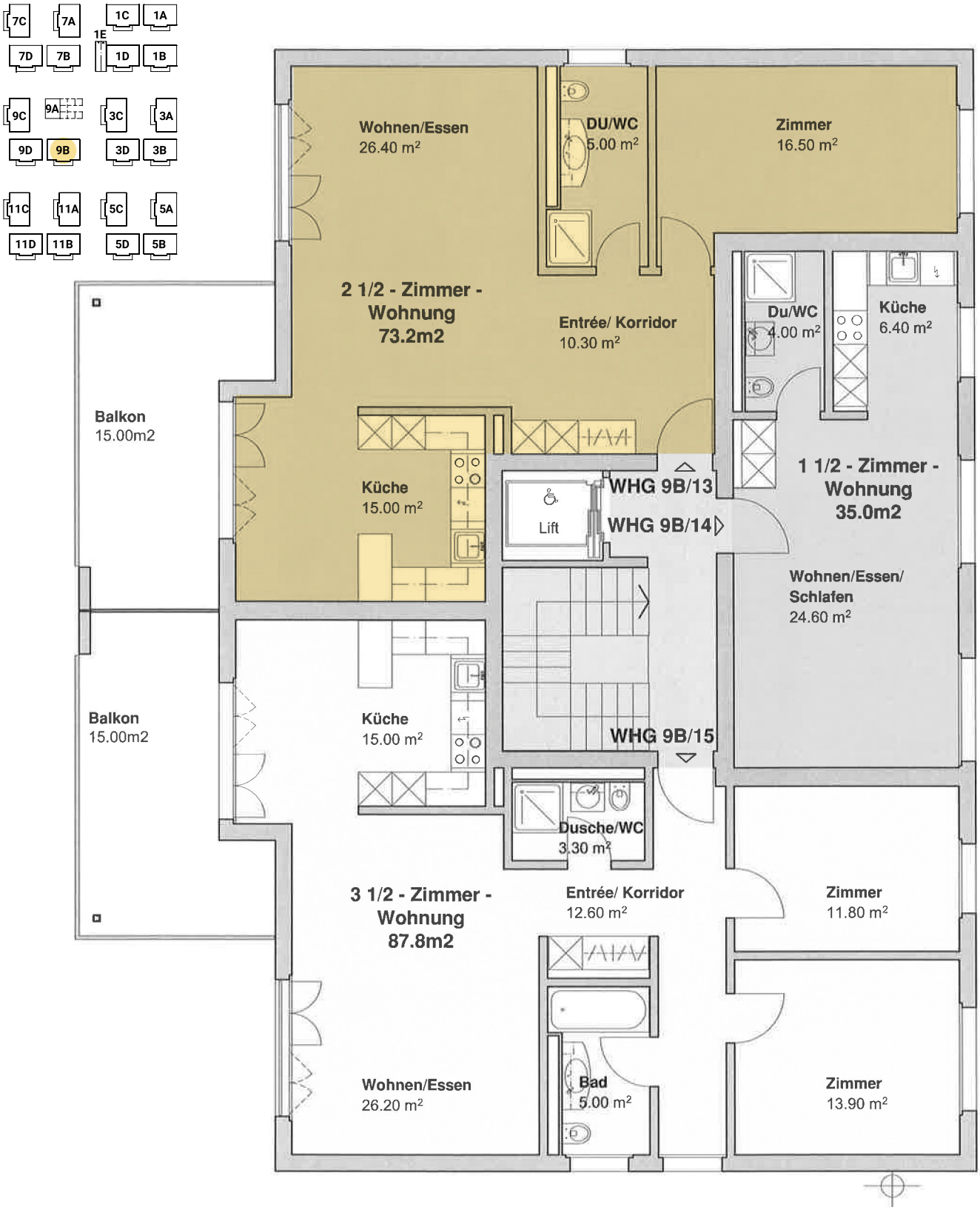

PLEER WEG
1A–11D
BURGDORF

9B
Keller
Untergeschoss

www.pleerweg.ch

NIEDERER AG
mobil in immobilien

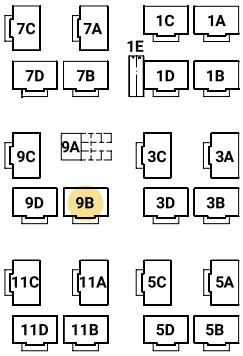

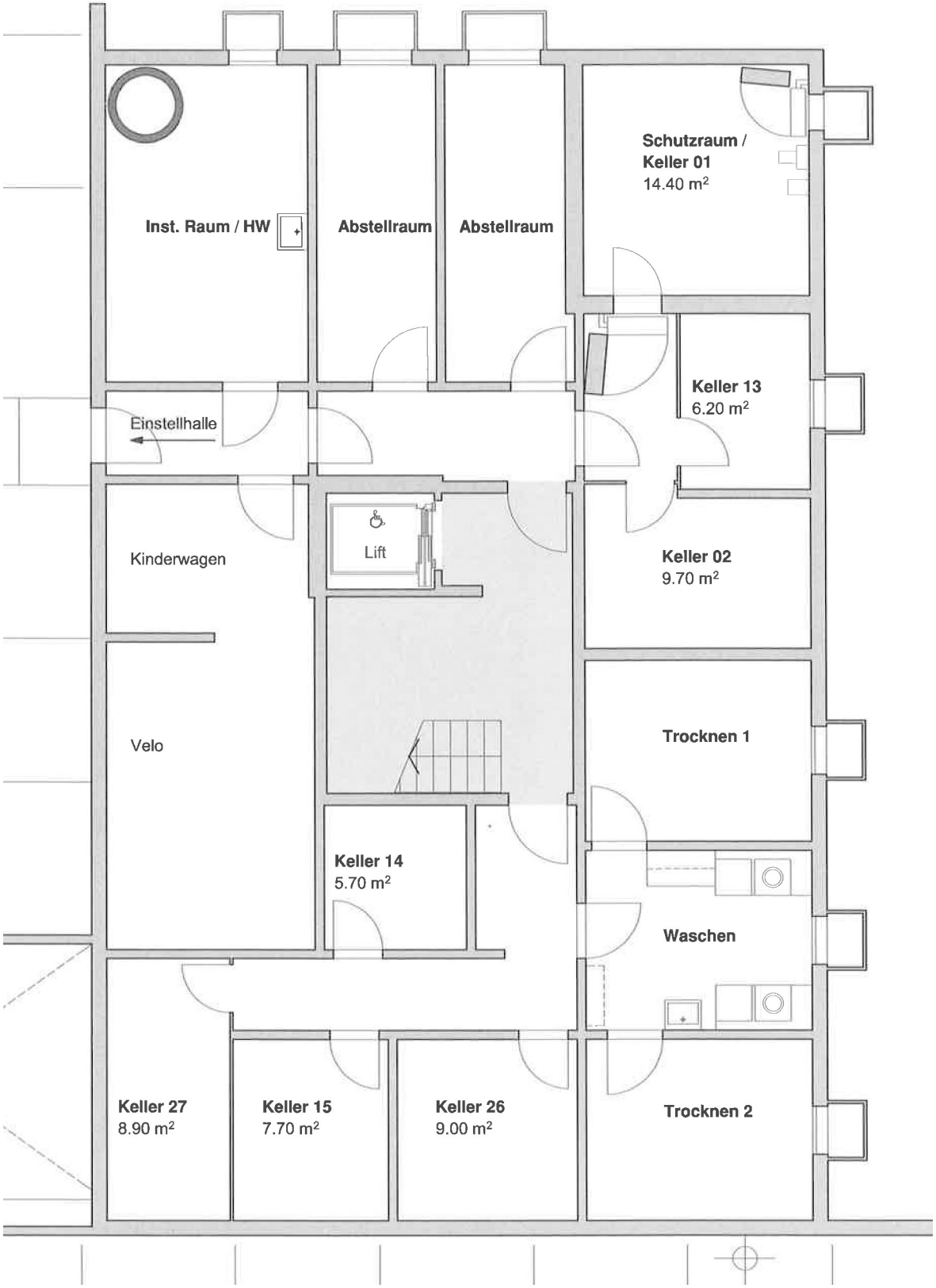

0 1 2 3 4 m