PLEER WEG
1A–11D
BURGDORF

9D-02
# 4.5 Zimmer Wohnung
Erdgeschoss
99.5 m²

www.pleerweg.ch

NIEDERER AG
mobil in immobilien

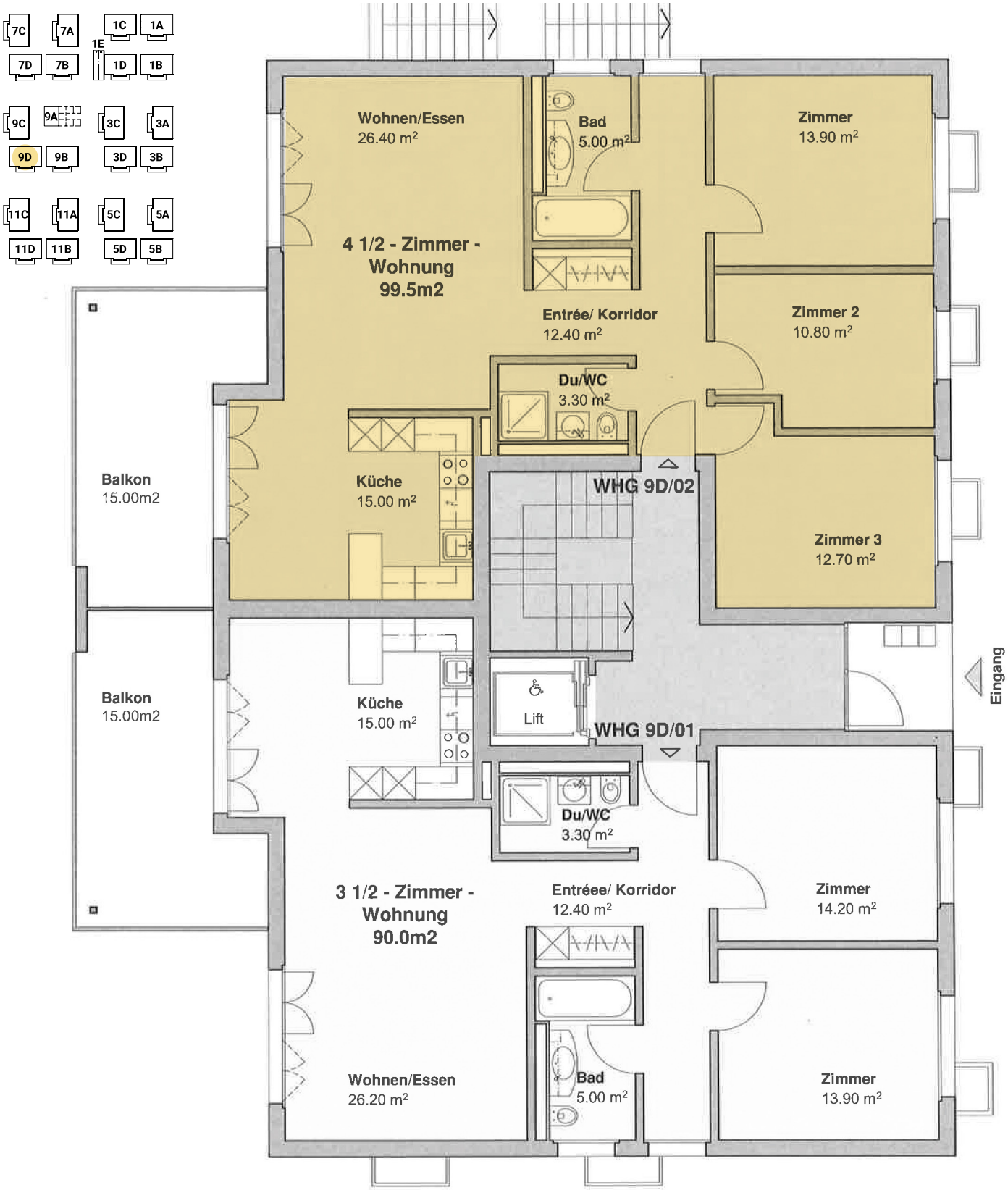

PLEER WEG
1A–11D
BURGDORF

# 9D
# Keller
## Untergeschoss

www.pleerweg.ch

NIEDERER AG
mobil in immobilien

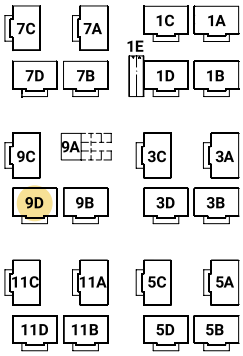


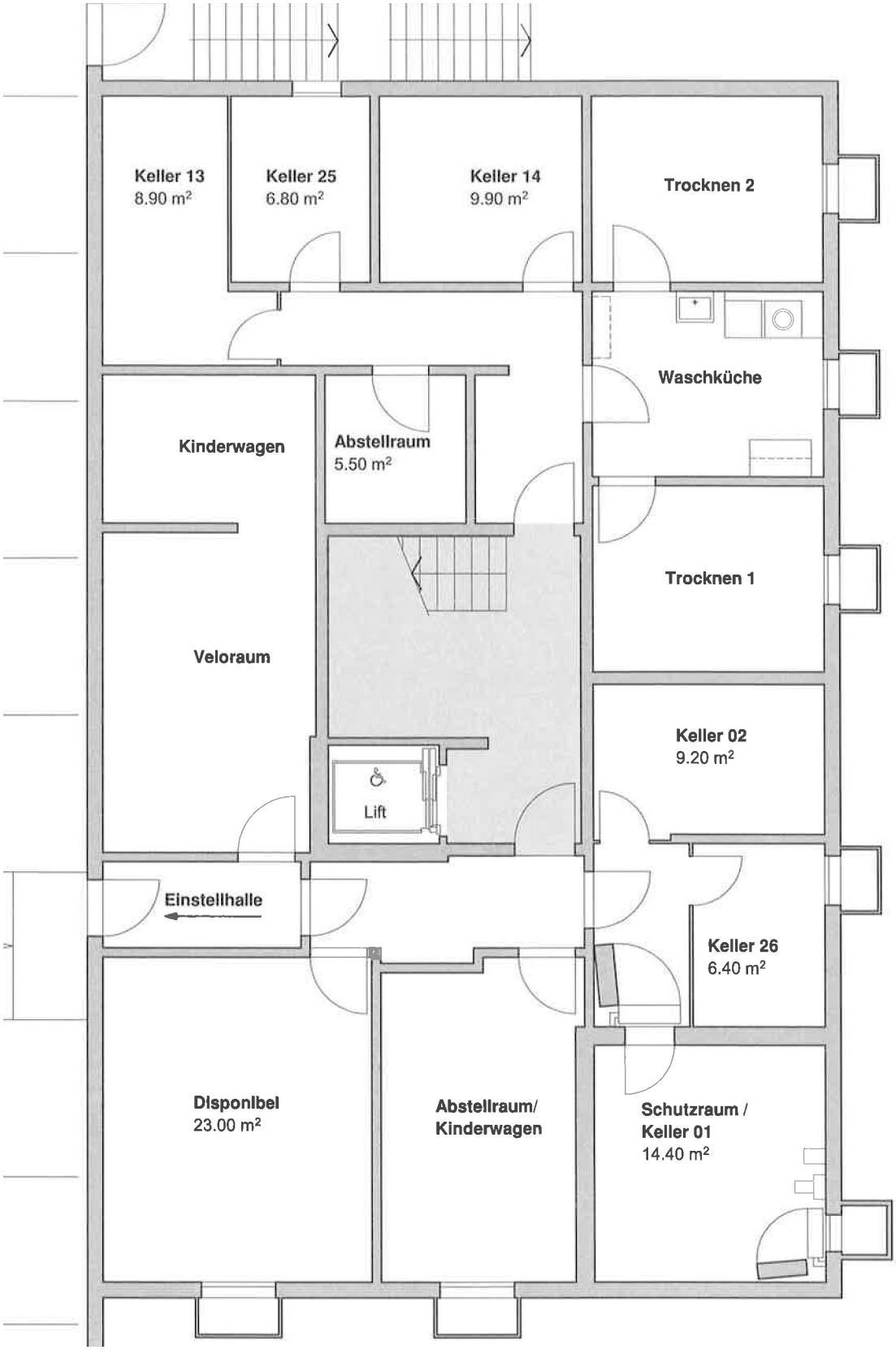


0 1 2 3 4 m