PLEER WEG
1A–11D
BURGDORF

9D-13
4.5 Zimmer Wohnung
1. Obergeschoss
99.5 m²

www.pleerweg.ch

NIEDERER AG
mobil in immobilien

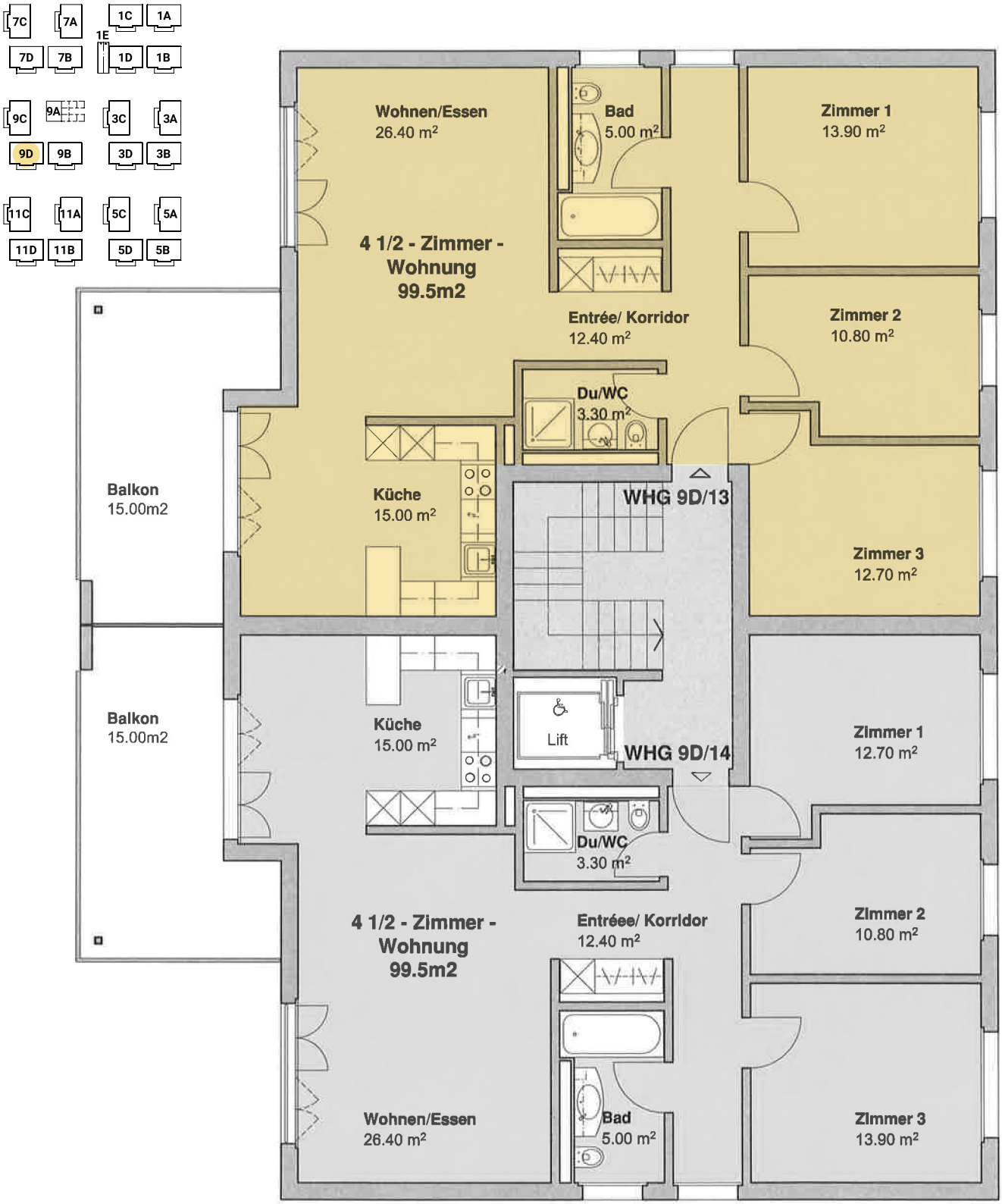

0 1 2 3 4 m

PLEER WEG
1A–11D
BURGDORF

9D
Keller
Untergeschoss

www.pleerweg.ch

NIEDERER AG
mobil in immobilien

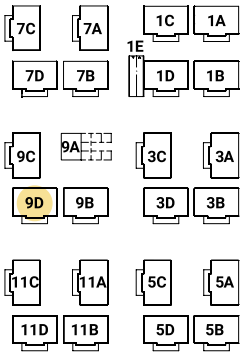

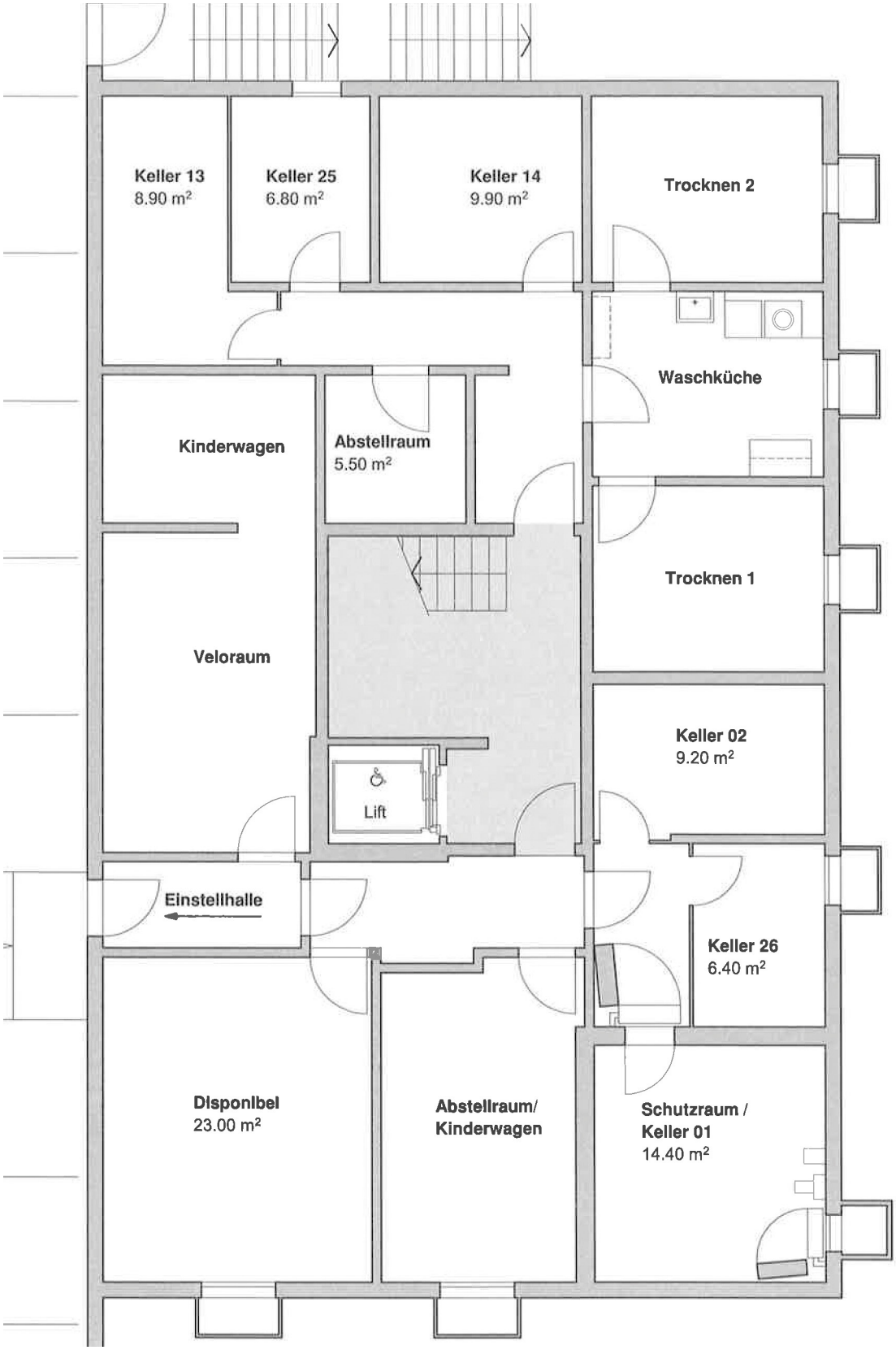

0 1 2 3 4 m