PLEER WEG
1A–11D
BURGDORF

9D-26

3.5 Zimmer Wohnung

2. Obergeschoss

82.1 m²

www.pleerweg.ch

NIEDERER AG
mobil in immobilien

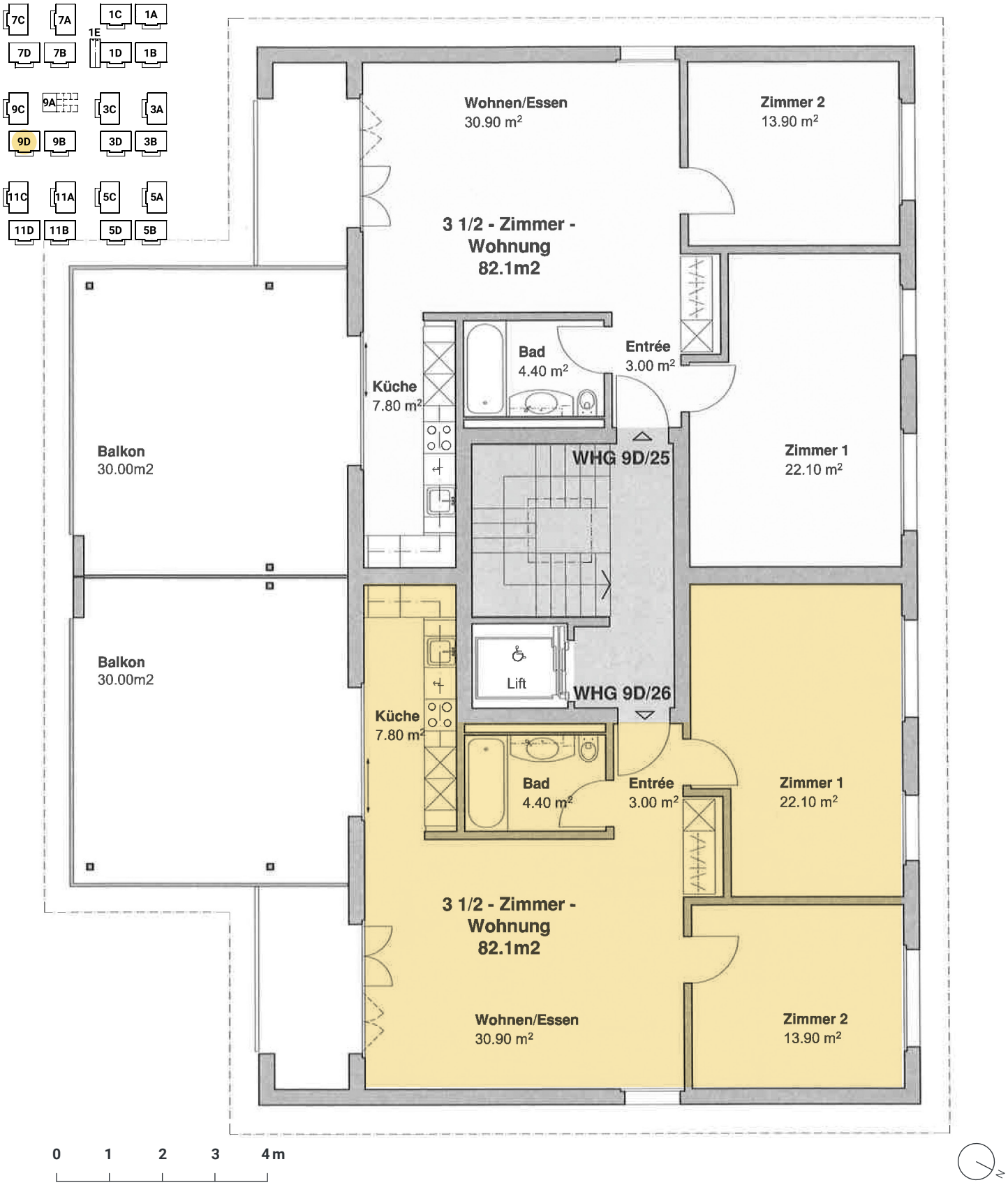

PLEER WEG
1A–11D
BURGDORF

9D
Keller
Untergeschoss

www.pleerweg.ch

NIEDERER AG
mobil in immobilien

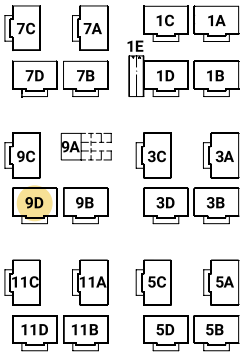

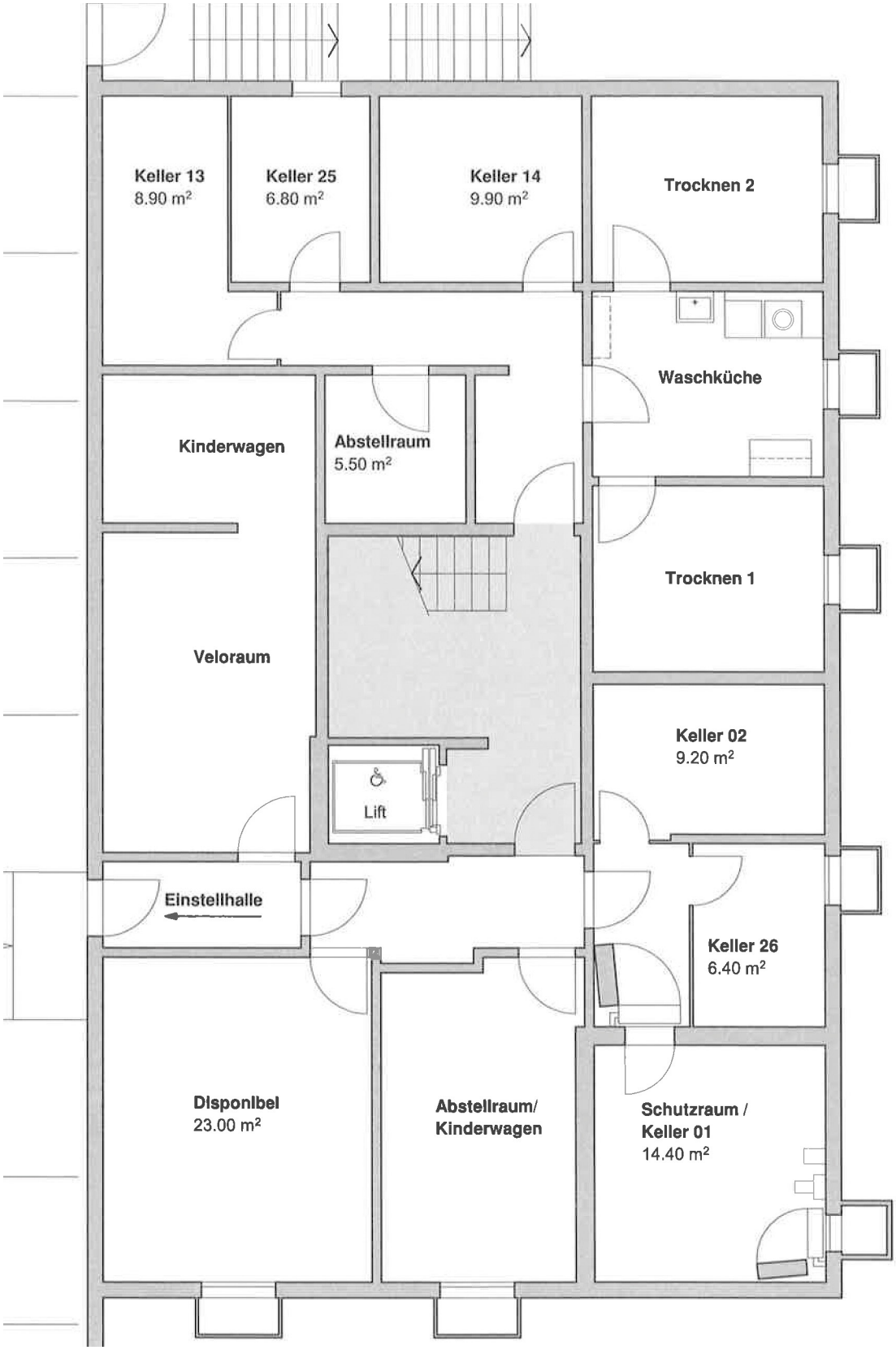

0 1 2 3 4 m